

BOC BAND MUSIC

SE PA TOUT DÈT

MUSIC BY FRANTZY MOISE
ARRANGED BY LUC BEAULIERE

WWW.GOSPELTSM.ORG/MUSIC

BOC BAND MUSIC

SE PA TOUT DÈT

Music & Words by FRANTZY MOISE

Arranged by Luc Beauliere

INSTRUMENTATION

1 Conductor Score
2 Flutes
2 Oboes
2 Bassoons
3 Clarinets
1 Bass Clarinet
3 Alto Saxophones
1 Tenor Saxophone
1 Baritone Saxophone

1 F French Horn
3 Trumpets
2 Trombones
1 Tuba
1 Guitar/Keys
1 Bass Guitar
2 Violins
1 Viola
1 Violoncello

WWW.AGTCENTER.ORG

WWW.GOSPELTSM.ORG

WWW.BEAULIEREACADEMY.COM

MAY GOD BLESS YOU!

QUE DIEU VOUS BÉNISSE !

Se Pa Tout Det

Music by Frantzy Moise
Arranged by Luc Beauliere

Moderato $\text{♩} = 120$

Flute 1 *p*

Flute 2 *p*

Oboe 1 *p*

Oboe 2 *p*

Clarinet in Bb 1 *p*

Clarinet in Bb 2 *p*

Clarinet in Bb 3 *p*

Bass Clarinet in Bb *p*

Soprano Saxophone *p*

Alto Saxophone 1 *p*

Alto Saxophone 2 *p*

Alto Saxophone 3 *p*

Tenor Saxophone *p*

Bassoon 1 *p*

Bassoon 2 *p*

Horn in F I *p*

Horn in F II *p*

Trumpet in Bb 1 *p*

Trumpet in Bb 2 *p*

Trumpet in Bb 3 *p*

Trombone *p*

Bass Trombone *p*

Tuba *p*

Electric Guitar/Keys *p*

Bass Guitar *p*

Violin 1 *p*

Violin 2 *p*

Viola *p*

Violoncello *p*

Moderato $\text{♩} = 120$

Chord Chart:
Db Db Db Ebm Bb7 Bb7(sus4) Bbm Ebm Ebm Db Gb Gb Ab Bbm7 Ebm Ab11 Ab7 Db Db/Ab

- Flute 1 (Fl. 1)
- Flute 2 (Fl. 2)
- Oboe 1 (Ob.)
- Oboe 2 (Ob.)
- Clarinet 1 (Cl. 1)
- Clarinet 2 (Cl. 2)
- Clarinet 3 (Cl. 3)
- Bass Clarinet (B. Cl.)
- Soprano Saxophone (Sop. Sax.)
- Alto Saxophone 1 (A. Sax. 1)
- Alto Saxophone 2 (A. Sax. 2)
- Alto Saxophone (Alto Sax.)
- Tenor Saxophone (Ten. Sax.)
- Bassoon 1 (Bsn.)
- Bassoon 2 (Bsn.)
- Horn 1 (Hn.)
- Horn 2 (Hn.)
- Trumpet 1 (Tpt. 1)
- Trumpet 2 (Tpt. 2)
- Trumpet 3 (Tpt. 3)
- Trombone (Tbn.)
- Bass Trombone (B. Tbn.)
- Tuba (Tba.)
- Electric Guitar (E. Gtr.)
- Bass
- Violin 1 (Vln. 1)
- Violin 2 (Vln. 2)
- Viola (Vla.)
- Cello (Vc.)

37

Fl. 1

Fl. 2

Ob.

Ob.

Cl. 1

Cl. 2

Cl. 3

B. Cl.

Sop. Sax.

A. Sax. 1

A. Sax. 2

Alto Sax.

Ten. Sax.

Bsn.

Bsn.

Hn.

Hn.

Tpt. 1

Tpt. 2

Tpt. 3

Tbn.

B. Tbn.

Tba.

E. Gtr.

Bass

Vln. 1

Vln. 2

Vla.

Vc.

Chord diagrams for E. Gtr.:

- Db/Ab
- Db
- Gb
- Db
- Ebm
- Ab7(sus4)
- Ab7
- Db
- Gb
- Ab11
- Db

72

Fl. 1
Fl. 2
Ob.
Ob.
Cl. 1
Cl. 2
Cl. 3
B. Cl.
Sop. Sax.
A. Sax. 1
A. Sax. 2
Alto Sax.
Ten. Sax.
Bsn.
Bsn.
Hn.
Hn.
Tpt. 1
Tpt. 2
Tpt. 3
Tbn.
B. Tbn.
Tba.
E. Gtr.
Bass
Vln. 1
Vln. 2
Vla.
Vc.

mp *mf*

Chord symbols for E. Gtr. and Bass:
Gb Db Bbm7 Ab7 Db Db7 Gb Ab7 Db Ebm7 Ab7 Db/F Gb Gb

91 Interlude

Fl. 1 *mp*

Fl. 2 *mp*

Ob. *mp*

Ob. *mp*

Cl. 1 *mp*

Cl. 2 *mp*

Cl. 3 *mp*

B. Cl. *mp*

Sop. Sax. *mp*

A. Sax. 1 *mp*

A. Sax. 2 *mp*

Alto Sax. *mp*

Ten. Sax. *mp*

Bsn. *mp*

Bsn. *mp*

Hn. *mp*

Hn. *mp*

Tpt. 1 *mp*

Tpt. 2 *mp*

Tpt. 3 *mp*

Tbn. *mp*

B. Tbn. *mp*

Tba. *mp*

E. Gtr. *mp*

Bass *mp*

Vln. 1 *mp*

Vln. 2 *mp*

Vla. *mp*

Vc. *mp*

Db Bbm7 Ab7 Ab11 Ab7 Db Db7 Gb Db/Ab Ab7

100

Prelude

Se Pa Tout Det

Flute 1

Music by Frantzy Moise
Arranged by Luc Beauliere

Moderato ♩ = 120

p

10

19

28

mp

38

47

54

61

Chorus

mf

70

mp

V.S.

Flute 1

79

mf

88

Interlude

mp

97

103

Prelude

Se Pa Tout Det

Flute 2

Music by Frantzy Moise
Arranged by Luc Beauliere

Moderato ♩ = 120

p

10

19

28 *mp*

38

47

54

61 *mf* Chorus

70 *mp*

V.S.

Flute 2

79

88

97

103

Oboe 1

Se Pa Tout Det

Music by Frantzy Moise
Arranged by Luc Beauliere

Moderato ♩ = 120

p

10

19

28

mp

38

47

54

61

Chorus

mf

V.S.

70

mp

79

mf

88

Interlude

mp

97

103

Prelude

Oboe 2

Se Pa Tout Det

Music by Frantzy Moise
Arranged by Luc Beauliere

Moderato ♩ = 120

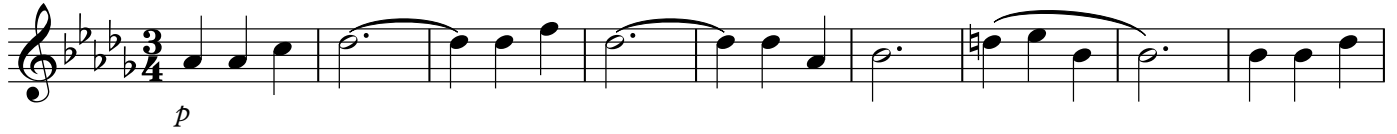

10

19

28

38

47

54

61

Chorus

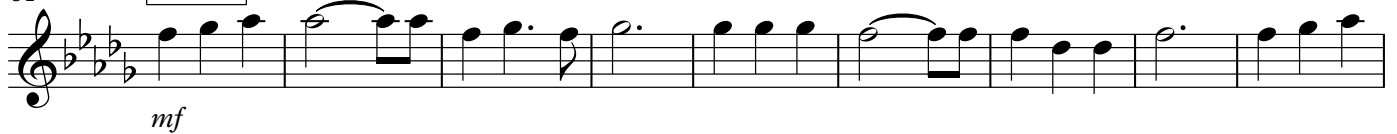

V.S.

70

mp

79

mf

88

Interlude

mp

97

103

Prelude

Se Pa Tout Det

Clarinet in B \flat 1

Music by Frantzy Moise
Arranged by Luc Beauliere

Moderato ♩ = 120

10

19

28

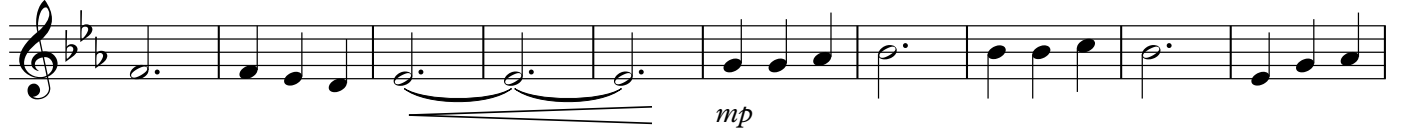

38

47

54

61

Chorus

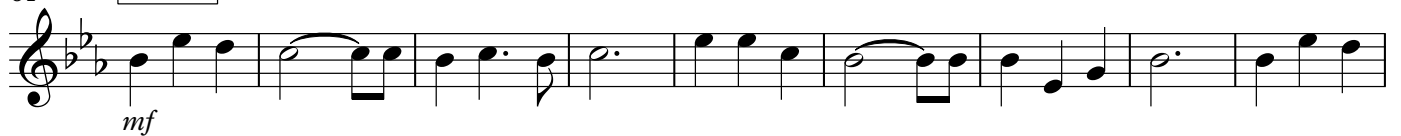

70

V.S.

Clarinet in B \flat 1

79

88

Interlude

97

103

Prelude

Se Pa Tout Det

Clarinet in B \flat 2

Music by Frantzy Moise
Arranged by Luc Beauliere

Moderato ♩ = 120

10

19

28

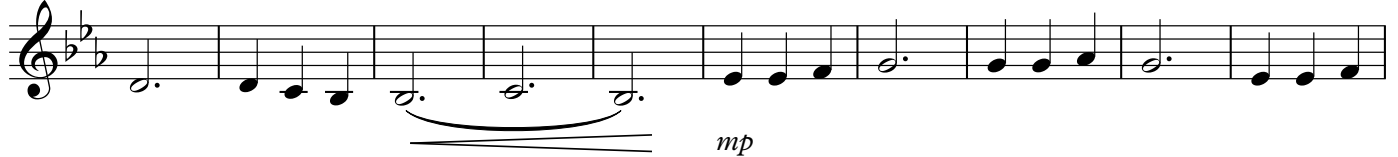

38

47

54

61

Chorus

69

V.S.

Clarinet in B \flat 2

77

mp

86

mf

95

Interlude

mp

102

Prelude

mp

Se Pa Tout Det

Clarinet in B \flat 3

Music by Frantzy Moise
Arranged by Luc Beauliere

Moderato ♩ = 120

V.S.

Clarinet in B \flat 3

79

88

Interlude

97

103

Prelude

Se Pa Tout Det

Bass Clarinet in B \flat

Music by Frantzy Moise
Arranged by Luc Beauliere

Moderato ♩ = 120

10

19

28

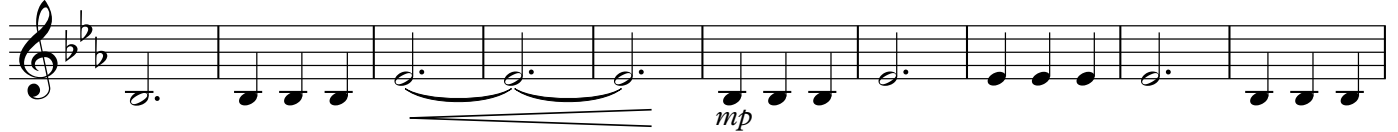

38

47

54

61

Chorus

69

Bass Clarinet in B \flat

77

86

95

Interlude

102

Prelude

Soprano Saxophone

Se Pa Tout Det

Music by Frantzy Moise
Arranged by Luc Beauliere

Moderato ♩ = 120

1

10

19

28

38

47

54

61 Chorus

70

Soprano Saxophone

79

mf

88

Interlude

mp

97

103

Prelude

Se Pa Tout Det

Alto Saxophone 1

Music by Frantzy Moise
Arranged by Luc Beauliere

Moderato ♩ = 120

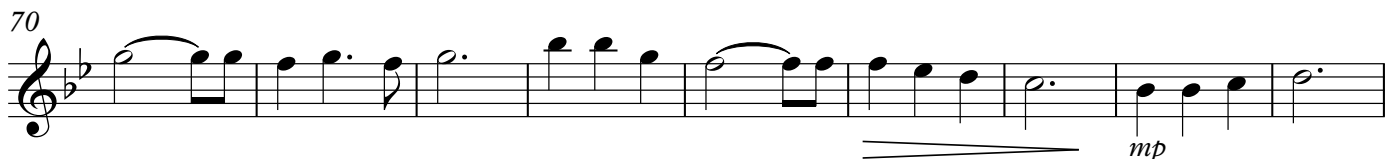
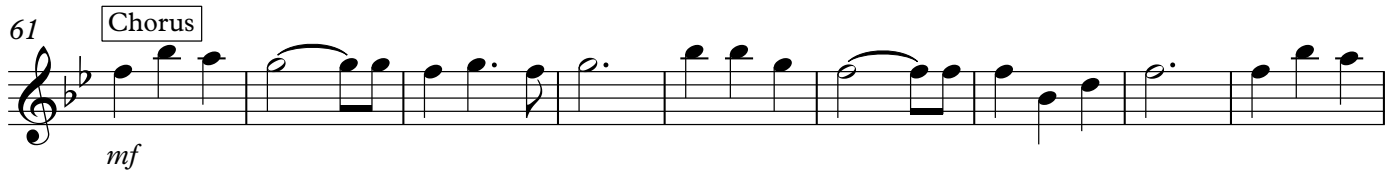
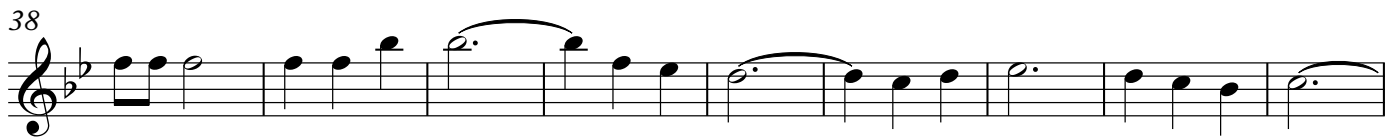
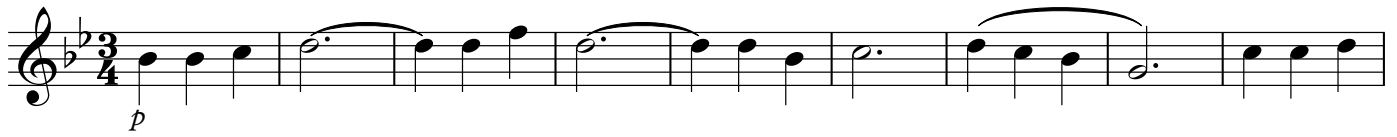

V.S.

Alto Saxophone 1

79

mf

88

Interlude

mp

97

103

Prelude

Se Pa Tout Det

Alto Saxophone 2

Music by Frantzy Moise
Arranged by Luc Beauliere

Moderato ♩ = 120

1

10

19

28

38

47

54

61 Chorus

70

V.S.

Alto Saxophone 2

79

88

97

103

Se Pa Tout Det

Alto Saxophone 3

Music by Frantzy Moise
Arranged by Luc Beauliere

Moderato ♩ = 120

p

10

19

28

mp

38

47

54

61

Chorus

mf

70

mp

Alto Saxophone 3

79

mf

88

Interlude

mp

97

103

Prelude

Tenor Saxophone

Se Pa Tout Det

Music by Frantzy Moise
Arranged by Luc Beauliere

Moderato ♩ = 120

Chorus

Tenor Saxophone

79

88

Interlude

97

103

Prelude

Bassoon 1

Se Pa Tout Det

Music by Frantzy Moise
Arranged by Luc Beauliere

Moderato ♩ = 120

p

10

19

28

mp

38

47

54

61

Chorus

mf

70

mp

V.S.

Bassoon 1

79

mf

88

Interlude

mp

97

103

Prelude

Bassoon 2

Se Pa Tout Det

Music by Frantzy Moise
Arranged by Luc Beauliere

Moderato ♩ = 120

1

p

10

19

28

mp

38

47

54

61

Chorus

mf

70

mp

V.S.

79

88

Interlude

97

103

Prelude

Se Pa Tout Det

Horn in F I

Music by Frantzy Moise
Arranged by Luc Beauliere

Moderato ♩ = 120

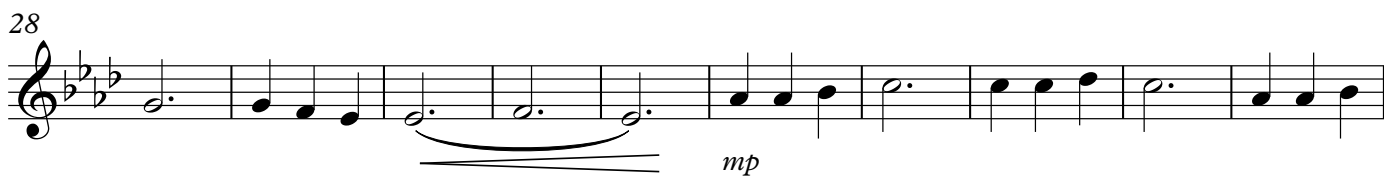

Horn in F I

79

88

Interlude

97

103

Prelude

Se Pa Tout Det

Horn in F II

Music by Frantzy Moise
Arranged by Luc Beauliere

Moderato ♩ = 120

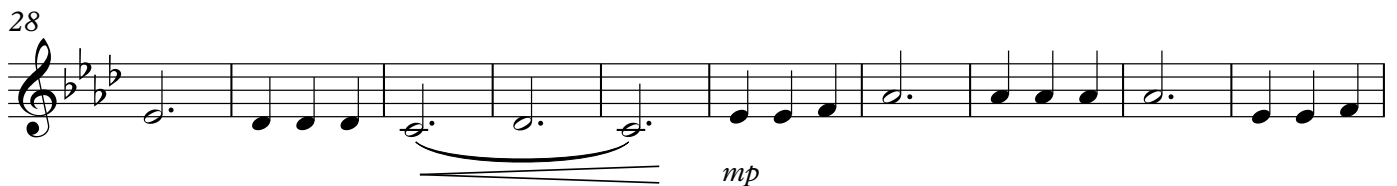
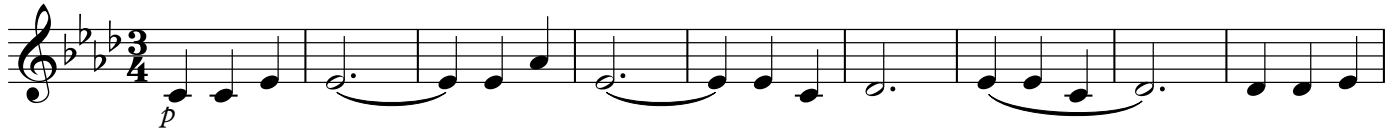

Horn in F II

77

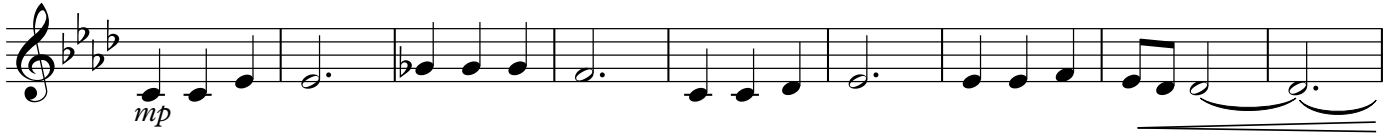

86

95

Interlude

102

Prelude

Se Pa Tout Det

Trumpet in B \flat 1

Music by Frantzy Moise
Arranged by Luc Beauliere

Moderato ♩ = 120

10

19

28

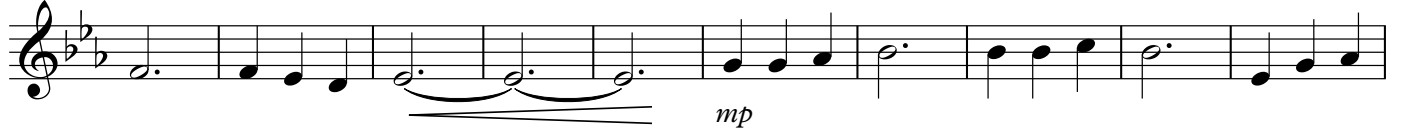

38

47

54

61

Chorus

70

V.S.

Trumpet in B \flat 1

79

88

Interlude

97

103

Prelude

Se Pa Tout Det

Trumpet in B \flat 2

Music by Frantzy Moise
Arranged by Luc Beauliere

Moderato $\text{♩} = 120$

10

19

28

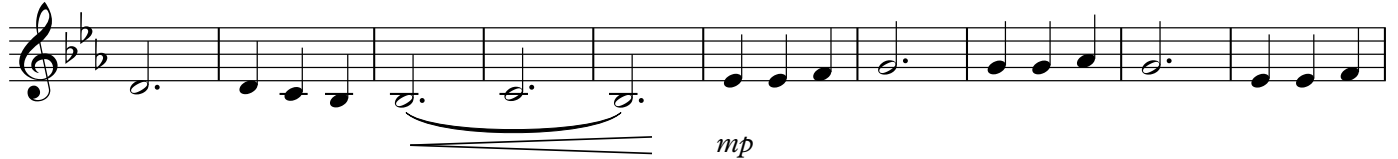

38

47

54

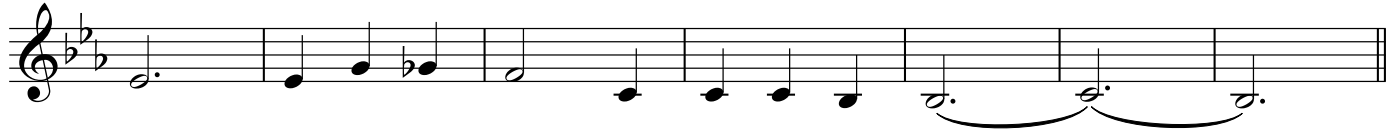

61

Chorus

69

V.S.

Trumpet in B \flat 2

77

86

95

Interlude

102

Prelude

Se Pa Tout Det

Trumpet in B \flat 3

Music by Frantzy Moise
Arranged by Luc Beauliere

Moderato ♩ = 120

V.S.

Trumpet in B \flat 3

79

mf

88

Interlude

mp

97

103

Prelude

61 Chorus

mf

70

mp

79

mf

88 Interlude

mp

97

103 Prelude

Bass Trombone

Se Pa Tout Det

Music by Frantzy Moise
Arranged by Luc Beauliere

Moderato ♩ = 120

1

10

10

19

19

28

28

38

38

47

47

54

54

61

Chorus

61

70

70

V.S.

Bass Trombone

79

88

Interlude

97

103

Prelude

Se Pa Tout Det

Tuba

Music by Frantzy Moise
Arranged by Luc Beauliere

Moderato ♩ = 120

1

10

10

19

19

28

28

38

38

47

47

54

54

61

Chorus

61

69

69

V.S.

Tuba

77

86

95

Interlude

102

Prelude

Se Pa Tout Det

Music by Frantzy Moise
Arranged by Luc Beauliere

Moderato ♩ = 120

Db Db Db Ebm Bb7 Bb7(sus4) Bbm Ebm Ebm Db

10

Gb Gb Ab Bbm7 Ebm Ab11 Ab7 Db Db/Ab Db

19 Db Ebm Bb7 Bb7(sus4) Bbm Ebm Ebm Db Gb

28 Ab Ab11 Ab7 Db Gb/Db Db Db/Ab Db Db/Ab

mp

38 Db Gb Db Ebm Ab7(sus4)

47 Ab7 Db Gb Ab11

54 Db Db Dbm Ebm Ab11 Ab7 Db Gb/Db Db

Chorus

Electric Guitar/Keys

61

Db Ebm7 Fm Gb Gb Db Db

mf

69

Db Ebm7 Fm Gb Gb Db Bbm7 Ab7

77

Db Db7 Gb Ab7 Db Ebm7

mp

86

Ab7 Db/F Gb Gb Db Bbm7 Ab7

mf

Interlude

95

Ab11 Ab7 Db Db7 Gb Db/Ab Ab7 Db

mp

102

Ebm7 Ab7 Prelude N.C. Db Ab7 Db Gb/Db Db

Prelude
N.C.

Bass Guitar

Se Pa Tout Det

Music by Frantzy Moise
Arranged by Luc Beauliere

Moderato ♩ = 120

Db Db Db Ebm Bb7 Bb7(sus4) Bbm Ebm Ebm Db

p

10 Gb Gb Ab Bbm7 Ebm Ab11 Ab7 Db Db/Ab Db

19 Db Ebm Bb7 Bb7(sus4) Bbm Ebm Ebm Db Gb

28 Ab Ab11 Ab7 Db Gb/Db Db Db/Ab Db Db Db/Ab

mp

38 Db Gb Db Ebm Ab7(sus4)

47 Ab7 Db Gb Ab11

54 Db Db Dbm Ebm Ab11 Ab7 Db Gb/Db Db

V.S.

Chorus

61 $\text{D}\flat$ $\text{E}\flat\text{m}^7$ Fm $\text{G}\flat$ $\text{G}\flat$ $\text{D}\flat$ $\text{D}\flat$

mf

69 $\text{D}\flat$ $\text{E}\flat\text{m}^7$ Fm $\text{G}\flat$ $\text{G}\flat$ $\text{D}\flat$ $\text{B}\flat\text{m}^7$ $\text{A}\flat^7$

77 $\text{D}\flat$ $\text{D}\flat^7$ $\text{G}\flat$ $\text{A}\flat^7$ $\text{D}\flat$ $\text{E}\flat\text{m}^7$

mp

86 $\text{A}\flat^7$ $\text{D}\flat/\text{F}$ $\text{G}\flat$ $\text{G}\flat$ $\text{D}\flat$ $\text{B}\flat\text{m}^7$ $\text{A}\flat^7$

mf

Interlude

95 $\text{A}\flat^{11}$ $\text{A}\flat^7$ $\text{D}\flat$ $\text{D}\flat^7$ $\text{G}\flat$ $\text{D}\flat/\text{A}\flat$ $\text{A}\flat^7$ $\text{D}\flat$

mp

Prelude

102 $\text{E}\flat\text{m}^7$ $\text{A}\flat^7$ N.C. $\text{D}\flat$ $\text{A}\flat^7$ $\text{D}\flat$ $\text{G}\flat/\text{D}\flat$ $\text{D}\flat$

mp

Se Pa Tout Det

Violin 1

Music by Frantzy Moise
Arranged by Luc Beauliere

Moderato ♩ = 120

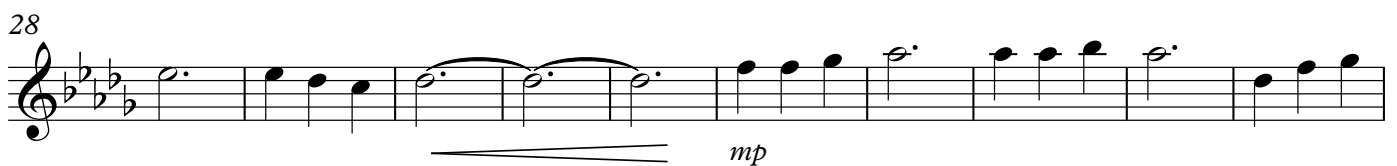
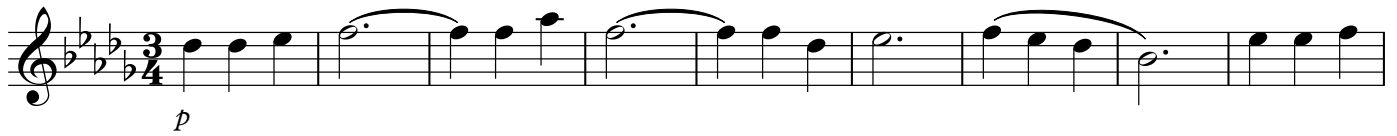

Violin 1

79

mf

88

Interlude

mp

97

103

Prelude

Se Pa Tout Det

Violin 2

Music by Frantzy Moise
Arranged by Luc Beauliere

Moderato ♩ = 120

10

19

28

38

47

54

61

Chorus

69

Violin 2

77

86

95

Interlude

102

Prelude

Se Pa Tout Det

Viola

Music by Frantzy Moise
Arranged by Luc Beauliere

Moderato ♩ = 120

1

10

19

28

mp

38

47

54

61

Chorus

mf

70

mp

Viola

79

88

Interlude

97

103

Prelude

Se Pa Tout Det

Violoncello

Music by Frantzy Moise
Arranged by Luc Beauliere

Moderato ♩ = 120

1

10

19

28

mp

38

47

54

61

Chorus

mf

70

Violoncello

79

88

97

103
