

BOC BAND MUSIC

# WARM-UP #1

ARRANGED BY LUC BEAULIERE

[WWW.GOSPELTSM.ORG/MUSIC](http://WWW.GOSPELTSM.ORG/MUSIC)

# BOC BAND MUSIC

# Warm-up #1

Arranged by Luc Beauliere

---

## INSTRUMENTATION

---

Conductor Score

Flutes

Oboes

Bassoons

Clarinets

Bass Clarinet

Alto Saxophones

Tenor Saxophone

Baritone Saxophone

F French Horn

Trumpets

Trombones

Tuba

Guitar/Keys

Bass Guitar

Violins

Viola

Violoncello

---

[WWW.AGTCENTER.ORG](http://WWW.AGTCENTER.ORG)

[WWW.GOSPELTSM.ORG](http://WWW.GOSPELTSM.ORG)

[WWW.BEAULIEREACADEMY.COM](http://WWW.BEAULIEREACADEMY.COM)

MAY GOD BLESS YOU!

QUE DIEU VOUS BÉNISSE !

Moderato ♩ = 100

# Warm-up #1

Professeur Luc Beauliere

26

Fl.  
Ob.  
Cl.  
B. Cl.  
Alto Sax.  
Ten. Sax.  
Bari. Sax.  
Bsn.  
Tpt. I  
Hn.  
Tbn.  
Tba.  
E. Gtr.  
E. Bass  
Vln. I  
Vln. II  
Vla.  
Vc.

Db

39

Fl.

Ob.

Cl.

B. Cl.

Alto Sax.

Ten. Sax.

Bari. Sax.

Bsn.

Tpt. 1

Hn.

Tbn.

Tba.

E. Gtr.

E. Bass

Vln. I

Vln. II

Vla.

Vc.

Gb

52

Fl.

Ob.

Cl.

B. Cl.

Alto Sax.

Ten. Sax.

Bari. Sax.

Bsn.

Tpt. 1

Hn.

Tbn.

Tba.

E. Gtr.

E. Bass

Vln. I

Vln. II

Vla.

Vc.

B

Db

Ab

B

B

B

B

65

Fl.

Ob.

Cl.

B. Cl.

Alto Sax.

Ten. Sax.

Bari. Sax.

Bsn.

Tpt. I

Hn.

Tbn.

Tba.

E. Gtr.

E. Bass

Vln. I

Vln. II

Vla.

Vc.

E

78

Fl.  
Ob.  
Cl.  
B. Cl.  
Alto Sax.  
Ten. Sax.  
Bari. Sax.  
Bsn.  
Tpt. I  
Hn.  
Tbn.  
Tba.  
E. Gtr.  
E. Bass  
Vln. I  
Vln. II  
Vla.  
Vc.

A  
A  
B  
B  
F#  
B  
F#  
A  
B  
E  
A  
A  
A  
A  
A

91

D

Fl.

Ob.

Cl.

B. Cl.

Alto Sax.

Ten. Sax.

Bari. Sax.

Bsn.

Tpt. I

Hn.

Tbn.

Tba.

E. Gtr.

E. Bass

Vln. I

Vln. II

Vla.

Vc.

104

Fl.

Ob.

Cl.

B. Cl.

Alto Sax.

Ten. Sax.

Bari. Sax.

Bsn.

Tpt. I

Hn.

Tbn.

Tba.

E. Gtr.

E. Bass

Vln. I

Vln. II

Vla.

Vc.

G

A

E

D

G

G

G

G

C

117

Fl.

Ob.

Cl.

B. Cl.

Alto Sax.

Ten. Sax.

Bari. Sax.

Bsn.

Tpt. 1

Hn.

Tbn.

Tba.

E. Gtr.

E. Bass

Vln. I

Vln. II

Vla.

Vc.

130

Fl.

Ob.

Cl.

B. Cl.

Alto Sax.

Ten. Sax.

Bari. Sax.

Bsn.

Tpt. I

Hn.

Tbn.

Tba.

E. Gtr.

E. Bass

Vln. I

Vln. II

Vla.

Vc.

137

Fl.

Ob.

Cl.

B. Cl.

Alto Sax.

Ten. Sax.

Bari. Sax.

Bsn.

Tpt. I

Hn.

Tbn.

Tba.

E. Gtr.

E. Bass

Vln. I

Vln. II

Vla.

Vc.

Flute

# Warm-up #1

Professeur Luc Beauliere

Moderato  $\text{♩} = 100$   
B $\flat$

7

13

E $\flat$

19

25

A $\flat$

31

37

D $\flat$

43

49

G $\flat$

V.S.

Flute

55

61

B

67

73

E

79

85

A

91

97

D

103

109

G

Flute

115

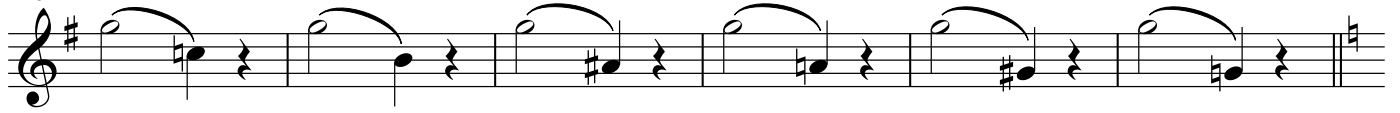

C

121

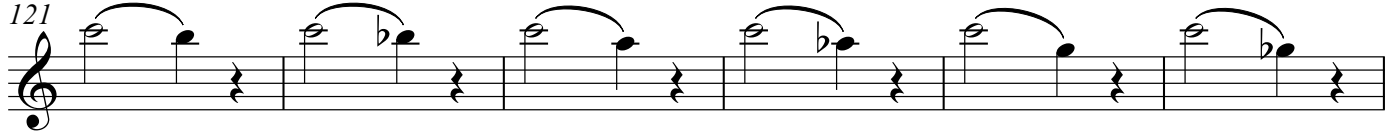

127

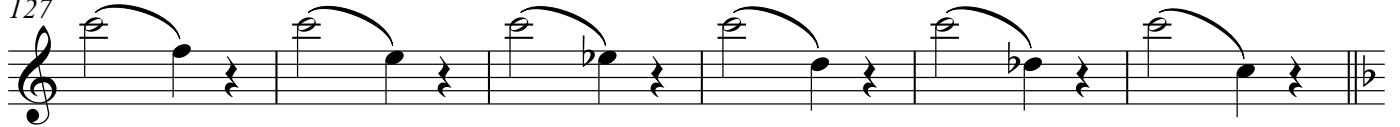

F

133

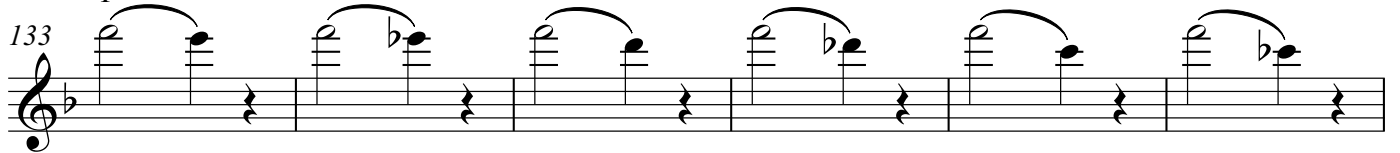

139

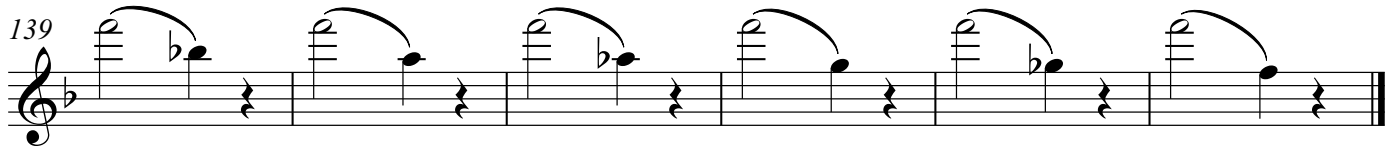

Oboe

# Warm-up #1

Professeur Luc Beauliere

Moderato  $\text{♩} = 100$

7

B $\flat$

7

13

13

E $\flat$

19

25

25

A $\flat$

31

37

37

D $\flat$

43

49

V.S.

Oboe

G $\flat$

49

55

61

B

67

73

E

79

85

A

91

97

D

Oboe

103

109 G

115

121 C

127

133 F

139

Clarinet in Bb

Warm-up #1

Professeur Luc Beauliere

Moderato  $\text{♩} = 100$   
C

F

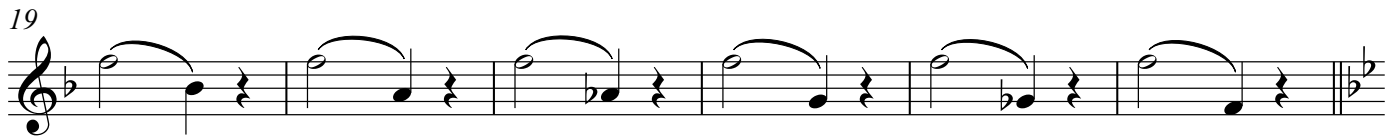
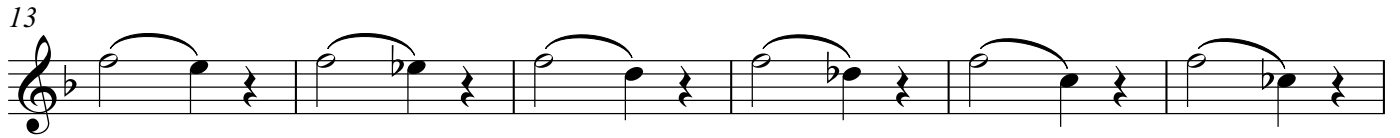

Bb

Eb

Ab

## Clarinet in Bb

55

61

Db

67

F#

73

79

85

B

91

E

97

103

109

A

Bass Clarinet in Bb

Warm-up #1

Professeur Luc Beauliere

Moderato ♩ = 100

F

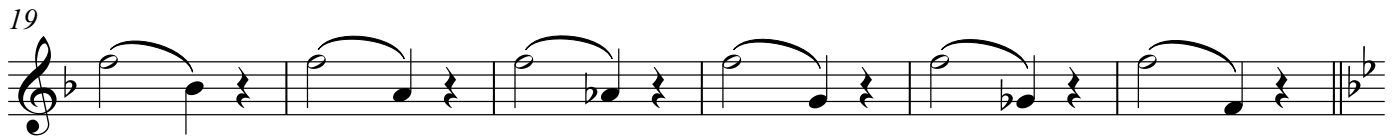
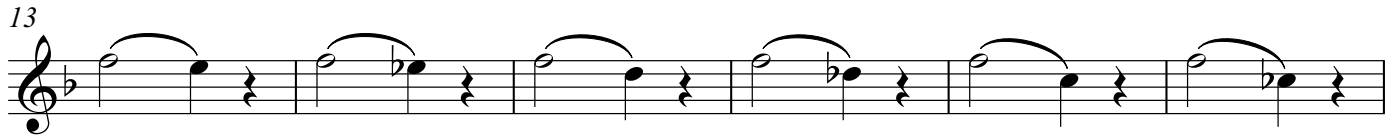

Bb

Eb

Ab

V.S.

## Bass Clarinet in Bb

55

61

Db

67

F#

73

79

85

B

91

E

97

103

109

A

Bass Clarinet in B $\flat$

115

121

127

133

139

# Alto Saxophone

## Warm-up #1

Professeur Luc Beauliere

Moderato  $\text{♩} = 100$   
G

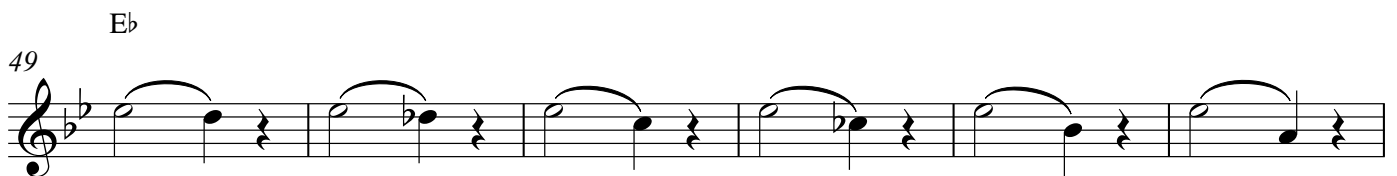
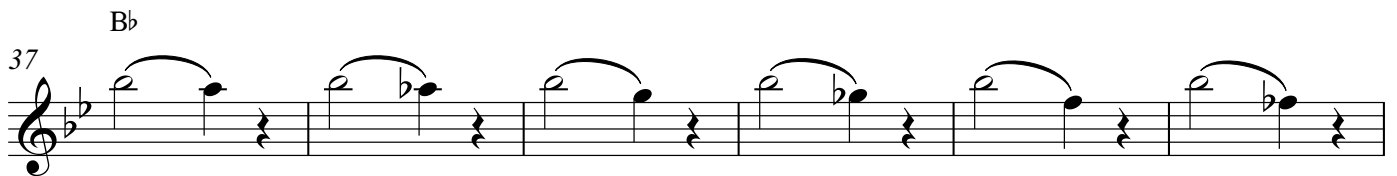
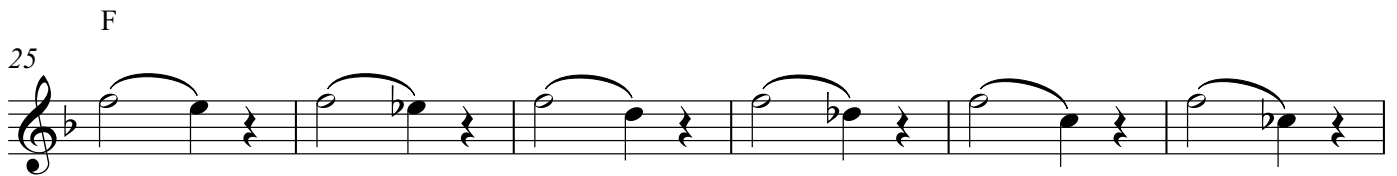
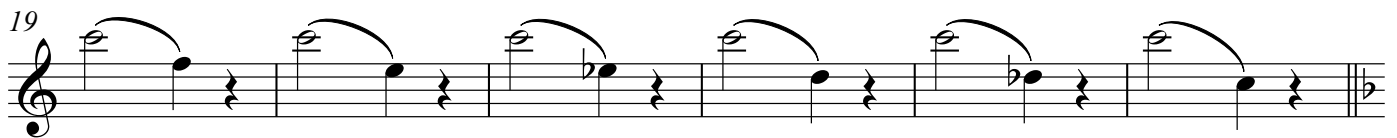
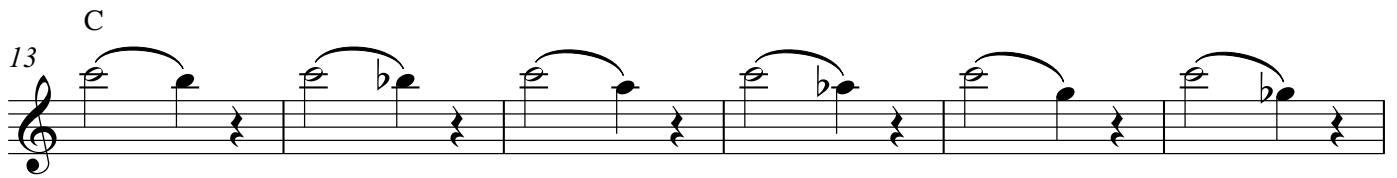
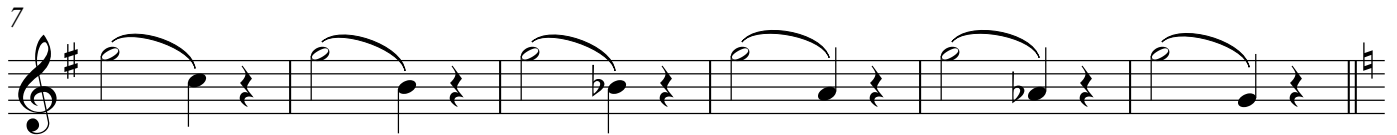
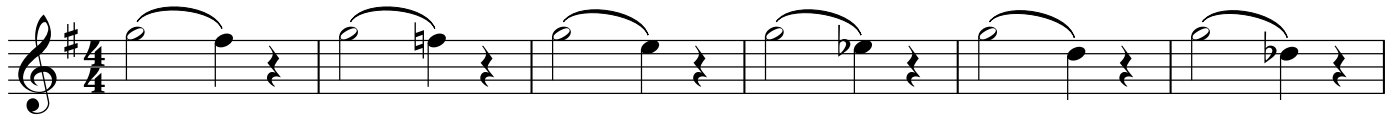

V.S.

Alto Saxophone

55

61

Ab

67

73

Db

79

85

F#

91

97

B

103

109

E

Alto Saxophone

115

A

121

127

D

133

139

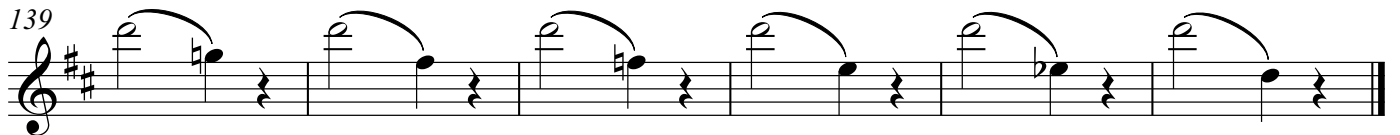

Tenor Saxophone

55

61

Db

67

F#

73

79

85

B

91

E

97

103

109

A

Tenor Saxophone

115

D

121

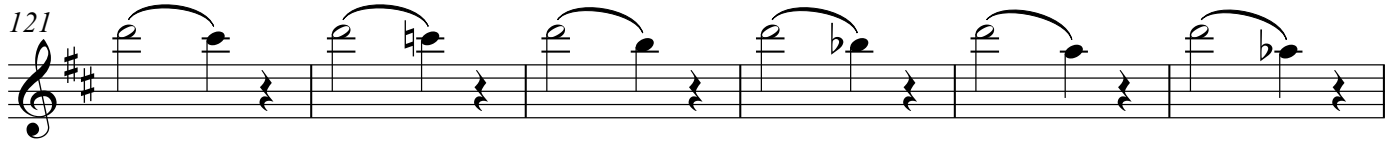

127

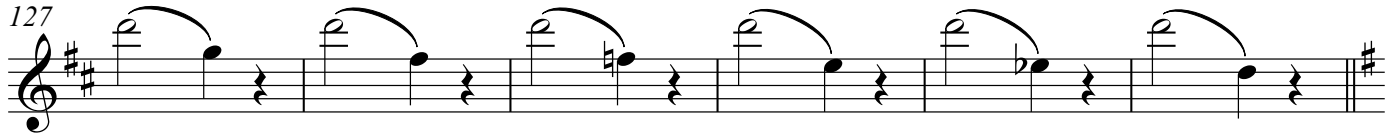

G

133

139

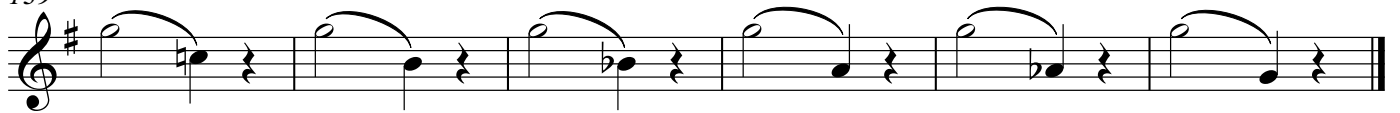

Baritone Saxophone

Warm-up #1

Professeur Luc Beauliere

Moderato  $\text{♩} = 100$   
G

7

13

C

19

25

F

31

37

Bb

43

V.S.

## Baritone Saxophone

Eb

49

55

61

Ab

67

73

Db

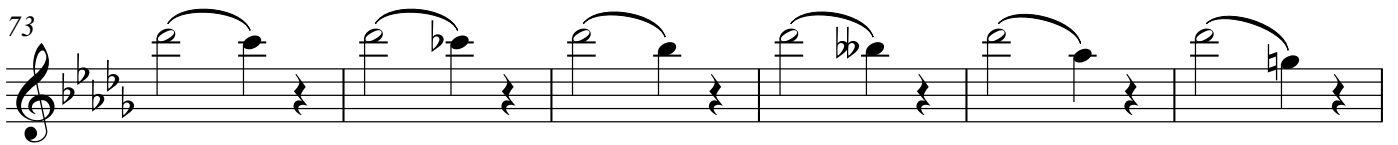

79

85

F#

91

97

B

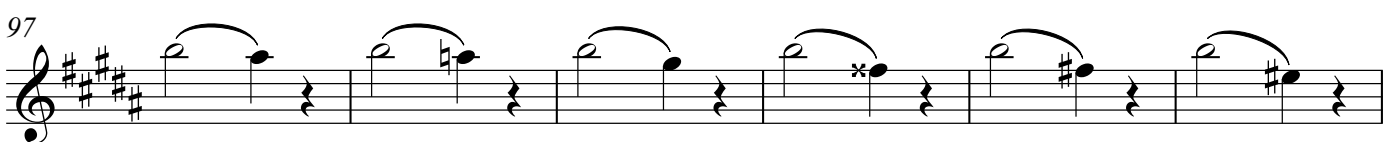

Baritone Saxophone

103

109 E

115

121 A

127

133 D

139

Bassoon

# Warm-up #1

Professeur Luc Beauliere

Moderato  $\text{♩} = 100$   
B $\flat$

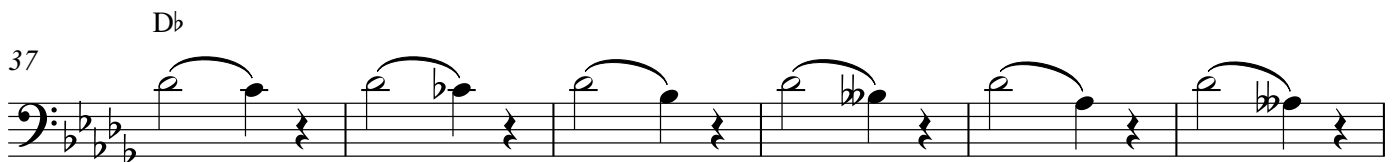
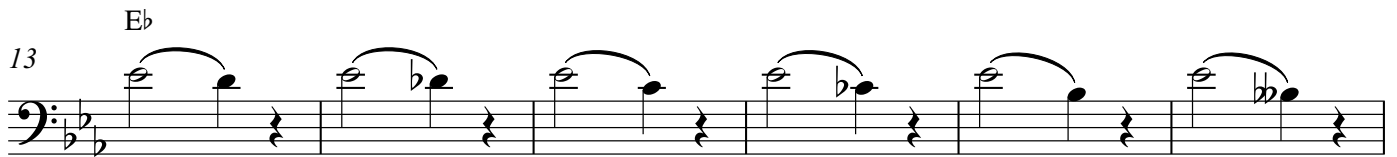
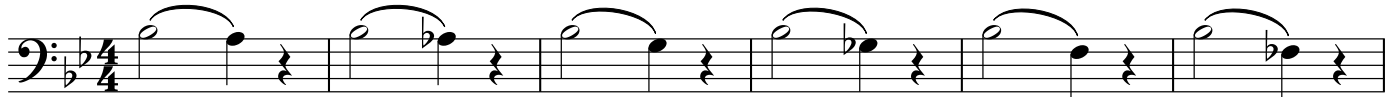

V.S.

Gb

49

Bassoon

103

109 G

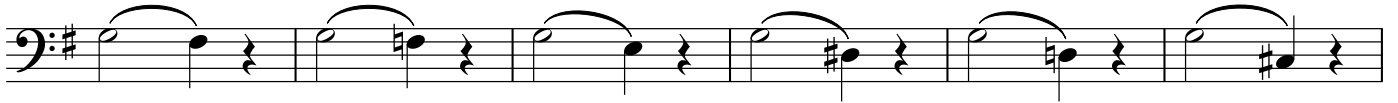

115

C

121

127

F

133

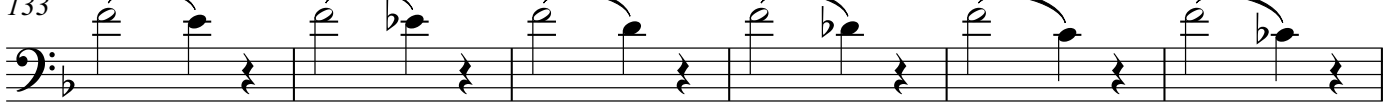

139

Trumpet in Bb

Warm-up #1

Professeur Luc Beauliere

Moderato ♩ = 100  
C

7

F

13

19

Bb

25

31

Eb

37

43

Ab

49

V.S.

Trumpet in B $\flat$ 

55

61

D $\flat$ 

67

F#

73

79

85

B

91

E

97

103

109

A

Horn in F

Warm-up #1

Moderato ♩ = 100  
F

Professeur Luc Beauliere

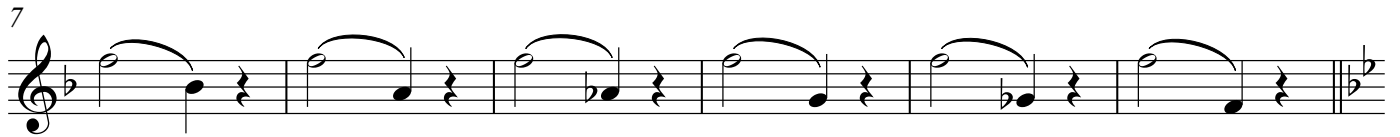

Bb

Eb

Ab

Db

V.S.

Horn in F

55

61

F#

67

B

73

79

85

E

91

A

97

103

109

D

Horn in F

115

121

127

133

139

# Trombone

## Warm-up #1

Moderato ♩ = 100

Professeur Luc Beauliere

B $\flat$

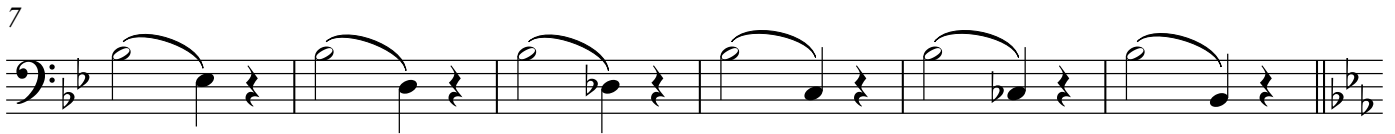

E $\flat$

A $\flat$

D $\flat$

G $\flat$

V.S.

Trombone

55

61

B

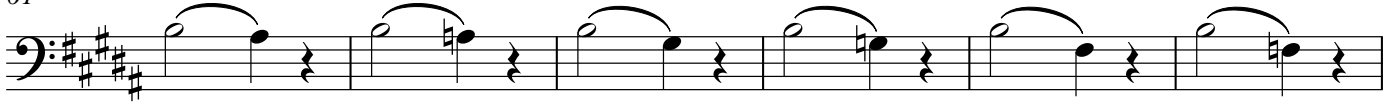

67

73

E

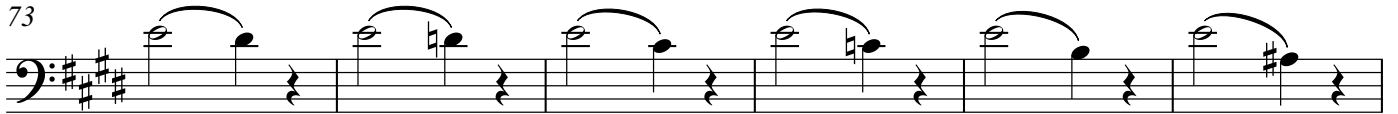

79

85

A

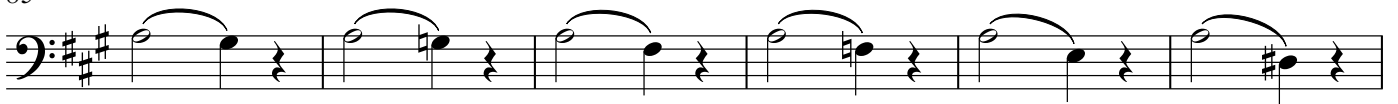

91

97

D

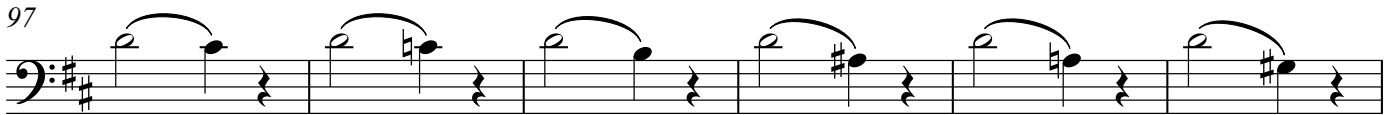

103

109

G

Trombone

115

C

121

127

F

133

139

# Tuba

Moderato ♩ = 100

## Warm-up #1

Professeur Luc Beauliere

B $\flat$

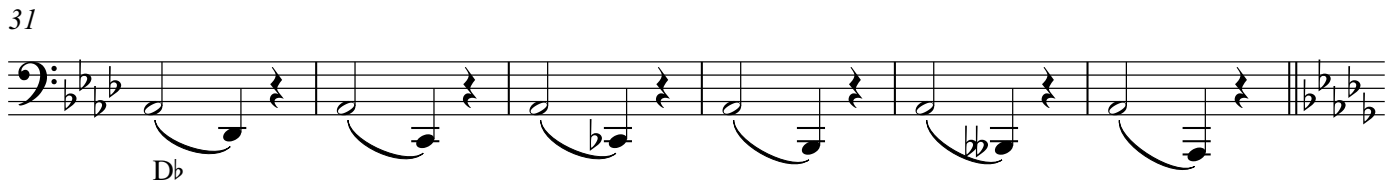
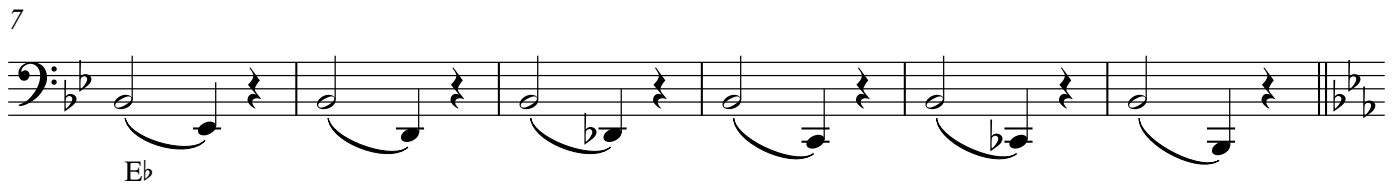

V.S.

Tuba

55

61

67

73

79

85

91

97

103

109

# Tuba

115

121

127

133

139

Electric Guitar/Keys

Moderato ♩ = 100

# Warm-up #1

Professeur Luc Beauliere

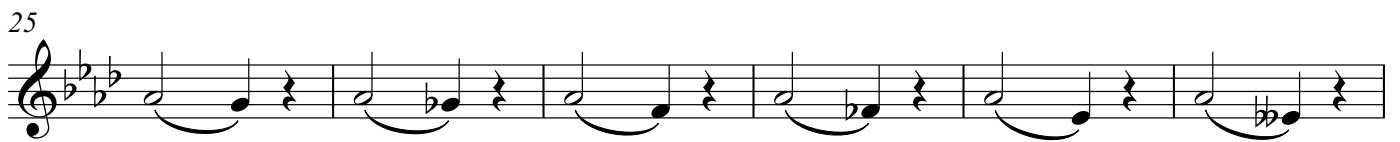

V.S.

43

Gb

49

55

B

61

67

73

79

85

139

# Electric Bass

## Warm-up #1

Professeur Luc Beauliere

Moderato  $\text{♩} = 100$   
B $\flat$

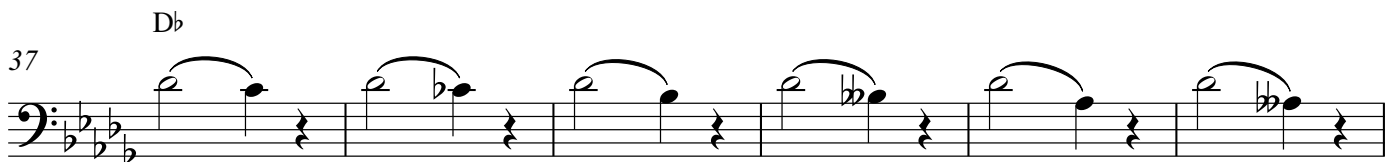
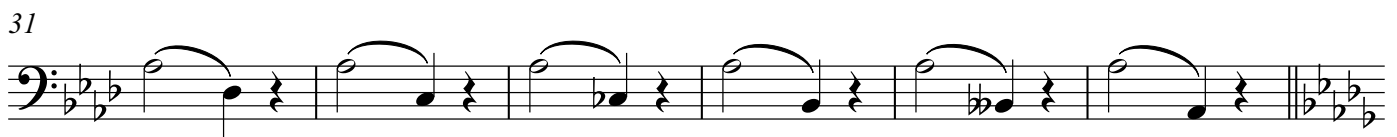
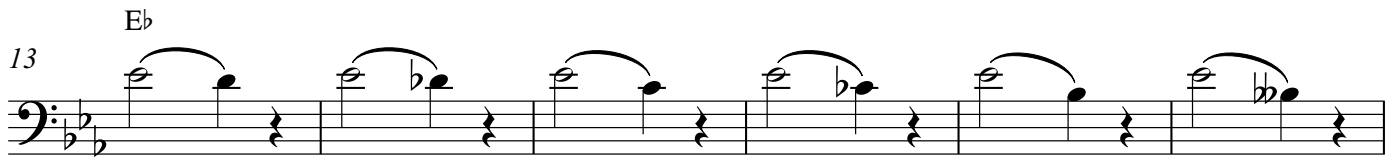
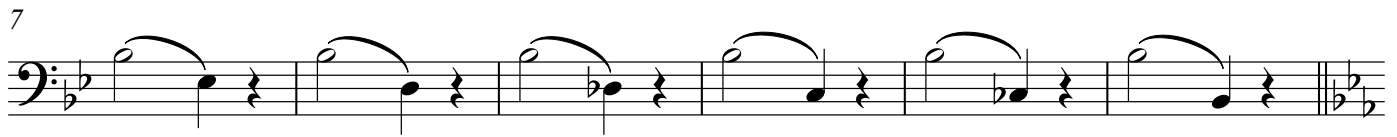

V.S.

Electric Bass

G $\flat$

49

55

61

B

67

E

73

79

85

A

91

D

97

103

109 G

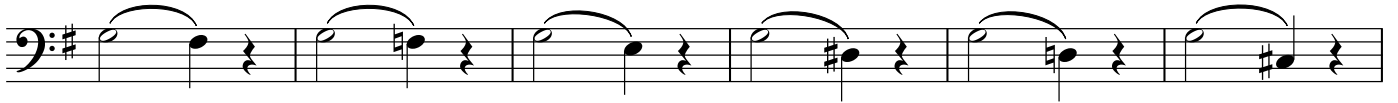

115

C

121

127

F

133

139

Violin I

Warm-up #1

Professeur Luc Beauliere

Moderato  $\text{♩} = 100$

1  
B $\flat$

7

13  
E $\flat$

19

25  
A $\flat$

31

37  
D $\flat$

43

V.S.

Violin I

G $\flat$

49

55

61

B

67

73

E

79

85

A

91

97

D

# Violin II

## Warm-up #1

Moderato  $\text{♩} = 100$   
B $\flat$

Professeur Luc Beauliere

E $\flat$

A $\flat$

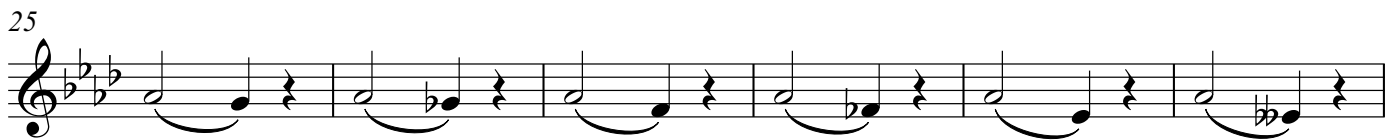

D $\flat$

V.S.

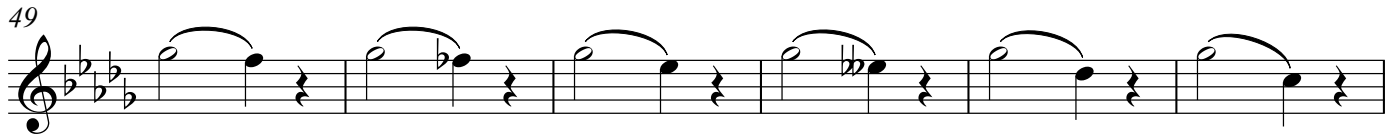

## Violin II

G $\flat$ 

B

E

A

D

Violin II

103

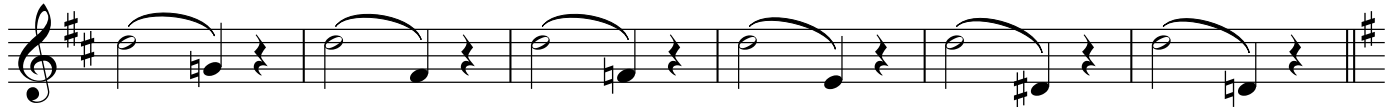

109 G

115

C

121

127

F

133

139

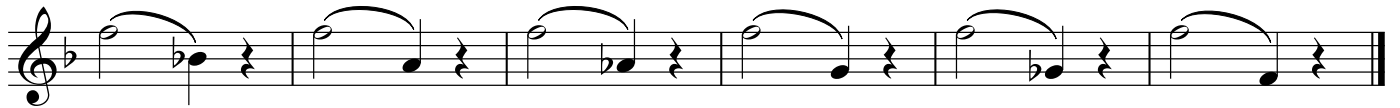

Viola

# Warm-up #1

Professeur Luc Beauliere

Moderato ♩ = 100

B $\flat$

7

13

E $\flat$

19

25

A $\flat$

31

37

D $\flat$

43

V.S.

Gb

49

55

61

B

67

73

E

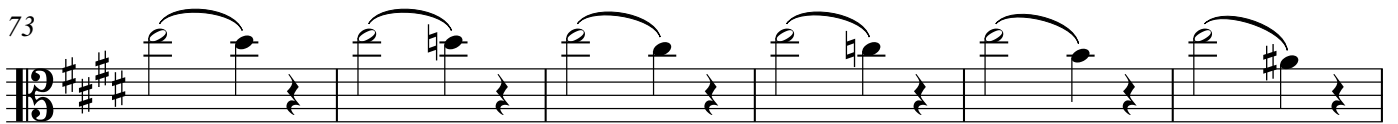

79

85

A

91

97

D

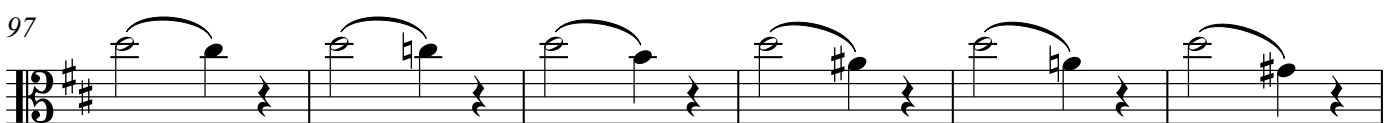

Viola

103

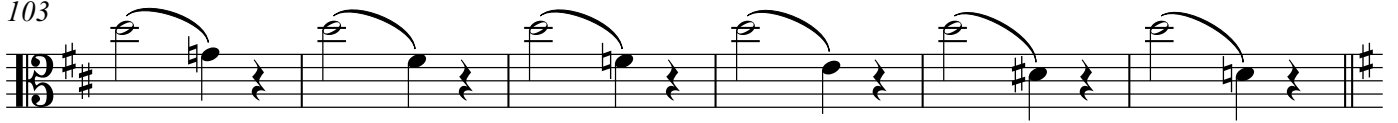

109 G

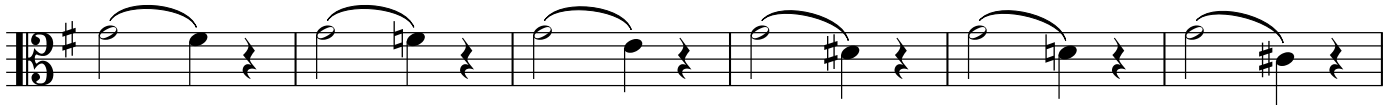

115

C

121

127

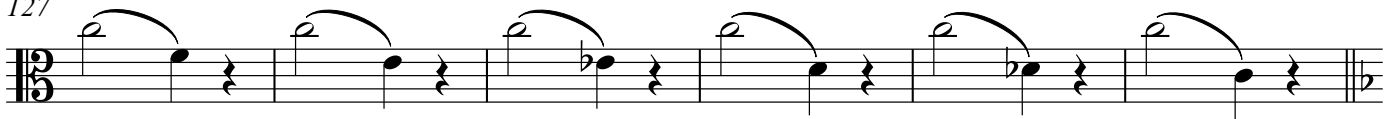

F

133

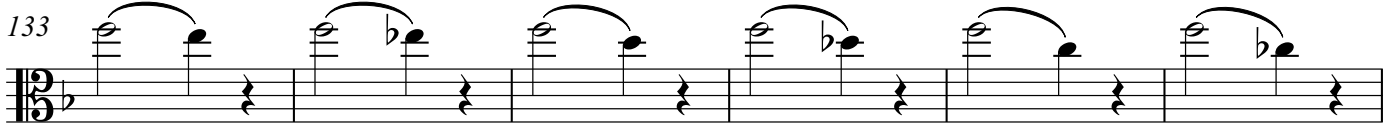

139

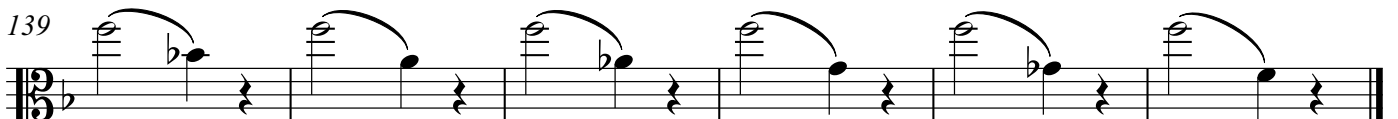

# Violoncello

## Warm-up #1

Professeur Luc Beauliere

Moderato  $\text{♩} = 100$   
B $\flat$

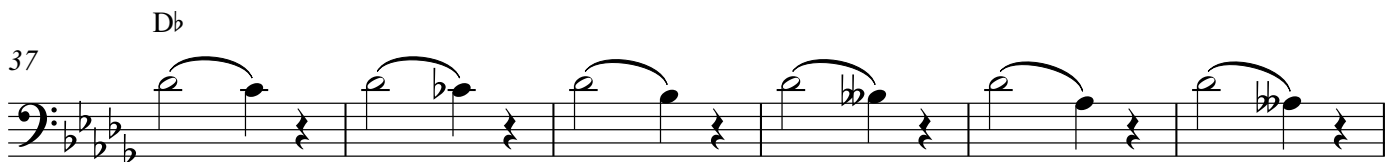
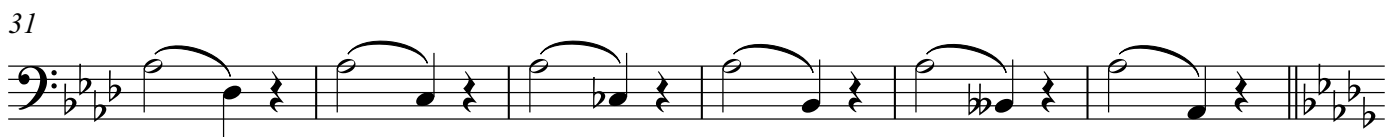
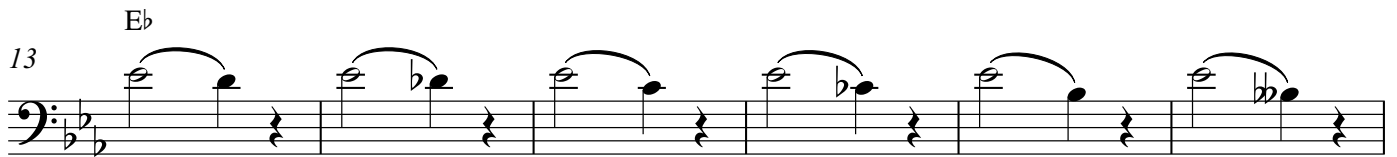

V.S.

## Violoncello

Gb

49

55

61

B

67

E

73

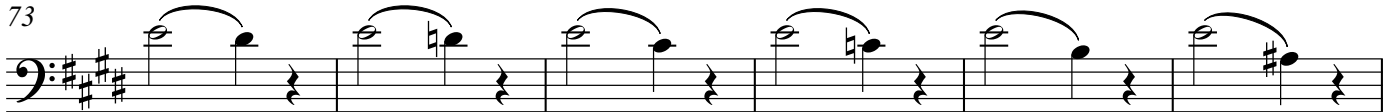

79

85

A

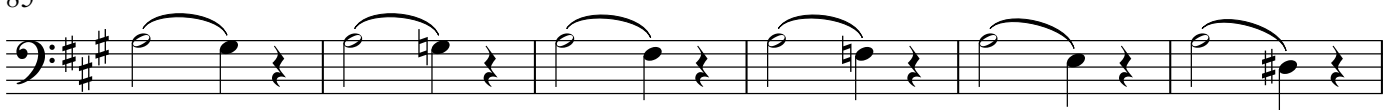

91

D

97

Violoncello

103

109 G

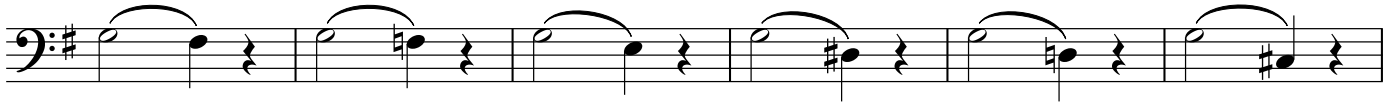

115

C

121

127

F

133

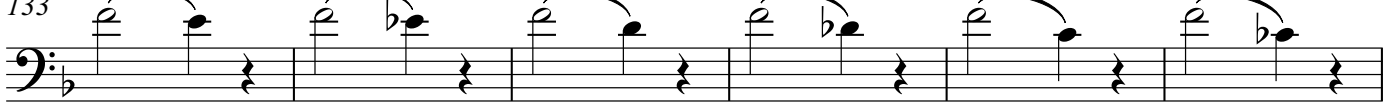

139

