

BOC BAND MUSIC

BANM YON CHANS

MUSIC BY ARMSTRONG BEAUZIL
ARRANGED BY LUC BEAULIERE

WWW.GOSPELTSM.ORG/MUSIC

BOC BAND MUSIC

BANM YON CHANS

Music & Words by ARMSTRONG BEAUZIL

Arranged by Luc Beauliere

INSTRUMENTATION

1 Conductor Score
2 Flutes
2 Oboes
2 Bassoons
3 Clarinets
1 Bass Clarinet
3 Alto Saxophones
1 Tenor Saxophone
1 Baritone Saxophone

1 F French Horn
3 Trumpets
2 Trombones
1 Tuba
1 Guitar/Keys
1 Bass Guitar
2 Violins
1 Viola
1 Violoncello

WWW.AGTCENTER.ORG

WWW.GOSPELTSM.ORG

WWW.BEAULIEREACADEMY.COM

MAY GOD BLESS YOU!

QUE DIEU VOUS BÉNISSE !

Ban M' Yon Chans

Music by Armstrong Beauzil
Arranged by Luc Beauliere

Adagio ♩ = 70

The score is for a large ensemble. The woodwind section includes two flutes, three clarinets in B♭, a bass clarinet in B♭, three alto saxophones, a tenor saxophone, a baritone saxophone, two bassoons, and a horn section with two horns in F. The brass section consists of three trumpets in B♭, a trombone, a bass trombone, an euphonium, and a tuba. The electric section includes an electric guitar/keys and an electric bass. The string section has two violins, a viola, and a violoncello. The music is in 3/4 time and features a prominent triplet pattern in the woodwinds and brass. The electric guitar/keys part includes a chord progression: C¹¹ F Faug 3 F⁶ E♭/G F/A E♭/B♭ B♭ C⁷ B♭/F F G-7/D C⁷ F Faug 3 F⁶ E♭/G F/A.

13 Chorus

Fl.

Cl.

B. Cl.

Sop. Sax.

Alto Sax.

Ten. Sax.

Bari. Sax.

Bsn.

Hn.

Tpt.

Tbn.

B. Tbn.

Euph.

Tba.

E. Gtr.

E. Bass

Vln. 1

Vln. 2

Vla.

Vc.

Chorus

Eb/Bb Bb C7 Bb/F F C11 C7 F Faug D-7 G#7 F/C G-7 C7 F Bb/F F G7 C

Eb/Bb Bb C7 Bb/F F C11 C7 F Faug D-7 G#7 F/C G-7 C7 F Bb/F F G7 C

28

Prelude

Fl.

Cl.

B. Cl.

Sop. Sax.

Alto Sax.

Ten. Sax.

Bari. Sax.

Bsn.

Hn.

Tpt.

Tbn.

B. Tbn.

Euph.

Tba.

E. Gtr.

E. Bass

Vln. 1

Vln. 2

Vla.

Vc.

B \flat F G 7 C B \flat F C 11 F F $^{aug}/A$ D $^{-7}$ G $^{\#7}/D\flat$ F/C G $^{-7}$ C 7 F B \flat /F F

B \flat F G 7 C B \flat F C 11 F F $^{aug}/A$ D $^{-7}$ G $^{\#7}/D\flat$ F/C F G $^{-7}$ C 7 F B \flat /F F

Flute I

Ban M' Yon Chans

Music by Armstrong Beauzil
Arranged by Luc Beauliere

Adagio ♩ = 70

Flute II

Ban M' Yon Chans

Music by Armstrong Beauzil
Arranged by Luc Beauliere

Adagio ♩ = 70

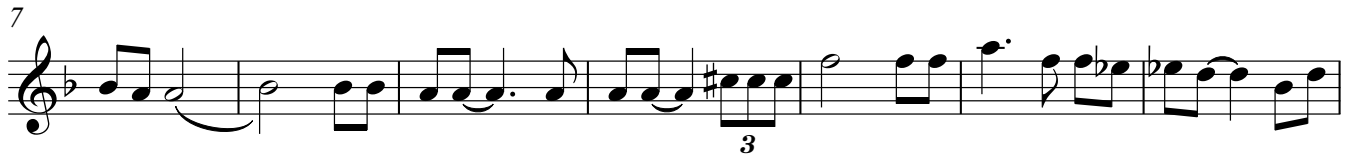

Clarinet in B♭ I

Ban M' Yon Chans

Music by Armstrong Beauzil
Arranged by Luc Beauliere

Adagio ♩ = 70

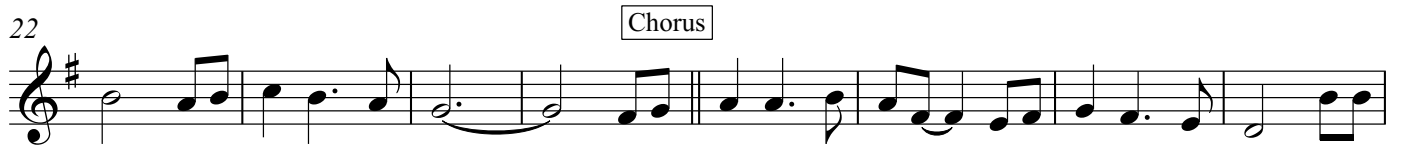

Clarinet in B \flat II

Ban M' Yon Chans

Music by Armstrong Beauzil
Arranged by Luc Beauliere

Adagio $\text{♩} = 70$

Clarinet in B \flat III

Ban M' Yon Chans

Music by Armstrong Beauzil

Arranged by Luc Beauliere

Adagio $\text{♩} = 70$

Bass Clarinet in B \flat

Ban M' Yon Chans

Music by Armstrong Beauzil
Arranged by Luc Beauliere

Adagio $\text{♩} = 70$

3

7

13

19

Chorus

26

33

38

Prelude

Soprano Saxophone

Ban M' Yon Chans

Music by Armstrong Beauzil
Arranged by Luc Beauliere

Adagio ♩ = 70

Alto Saxophone I

Ban M' Yon Chans

Music by Armstrong Beauzil
Arranged by Luc Beauliere

Adagio ♩ = 70

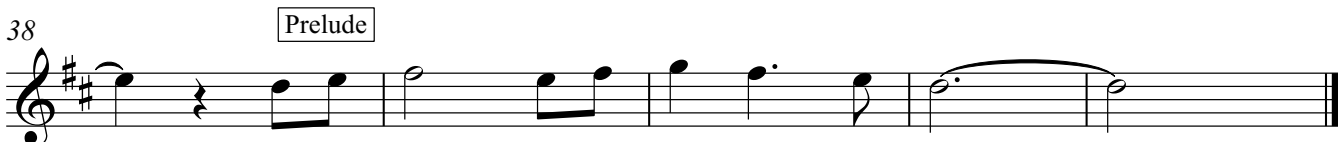

Alto Saxophone II

Ban M' Yon Chans

Music by Armstrong Beauzil
Arranged by Luc Beauliere

Adagio ♩ = 70

Alto Saxophone III

Ban M' Yon Chans

Music by Armstrong Beauzil
Arranged by Luc Beauliere

Adagio ♩ = 70

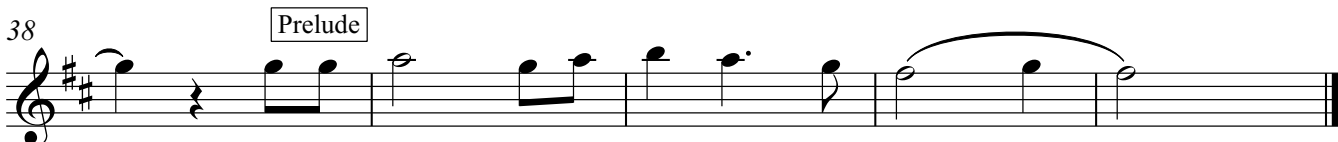
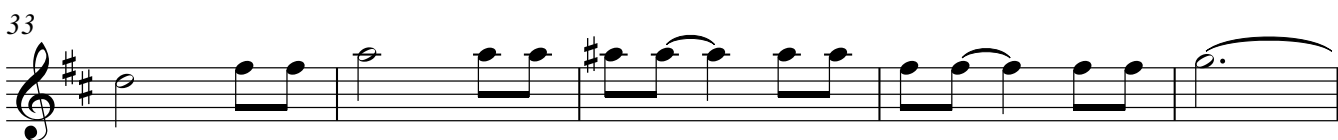

Tenor Saxophone

Ban M' Yon Chans

Music by Armstrong Beauzil
Arranged by Luc Beauliere

Adagio ♩ = 70

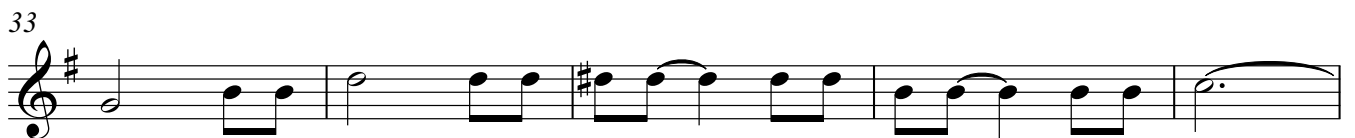

Baritone Saxophone

Ban M' Yon Chans

Music by Armstrong Beauzil
Arranged by Luc Beauliere

Adagio ♩ = 70

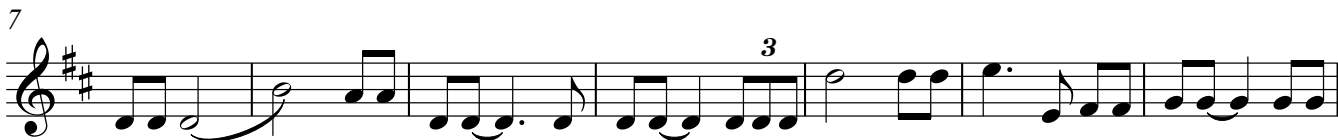

Bassoon 1

Ban M' Yon Chans

Music by Armstrong Beauzil
Arranged by Luc Beauliere

Adagio ♩ = 70

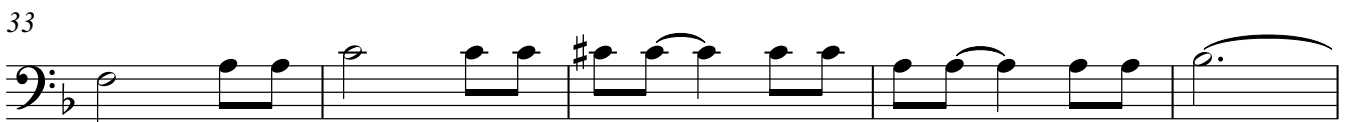
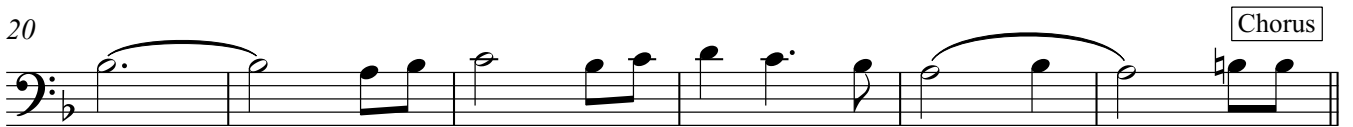

Bassoon 2

Ban M' Yon Chans

Music by Armstrong Beauzil
Arranged by Luc Beauliere

Adagio ♩ = 70

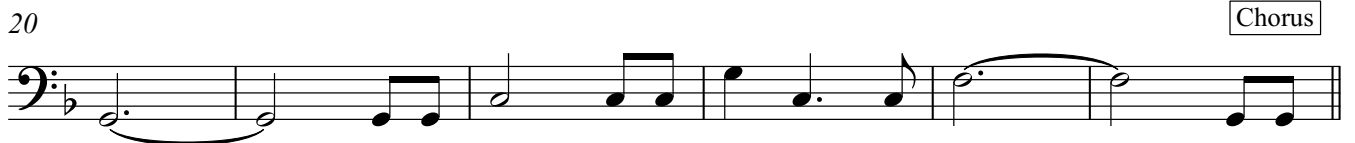

Horn in F 1

Ban M' Yon Chans

Music by Armstrong Beauzil
Arranged by Luc Beauliere

Adagio ♩ = 70

7

14

20

26

33

38

Horn in F 2

Ban M' Yon Chans

Music by Armstrong Beauzil

Arranged by Luc Beauliere

Adagio ♩ = 70

Trumpet in B♭ I

Ban M' Yon Chans

Music by Armstrong Beauzil
Arranged by Luc Beauliere

Adagio ♩ = 70

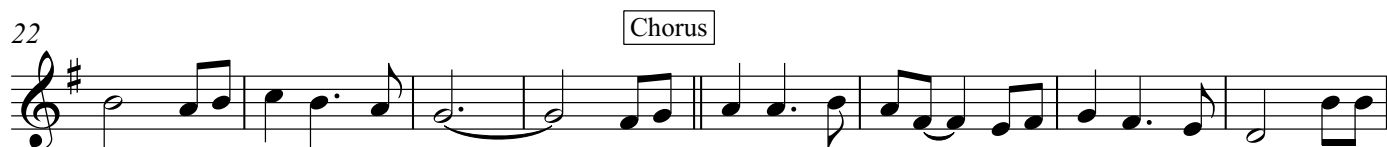

Trumpet in B♭ II

Ban M' Yon Chans

Music by Armstrong Beauzil
Arranged by Luc Beauliere

Adagio ♩ = 70

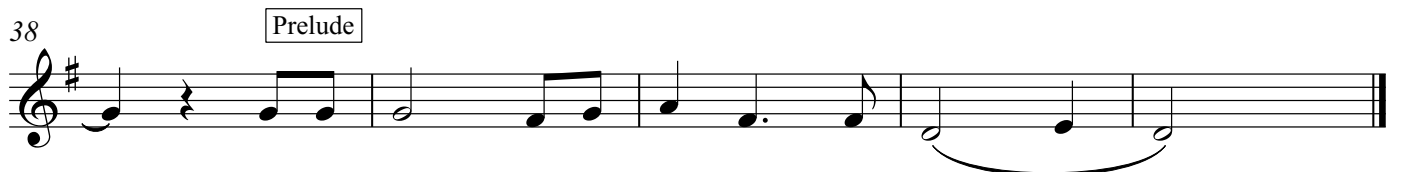

Trumpet in B \flat III

Ban M' Yon Chans

Music by Armstrong Beauzil
Arranged by Luc Beauliere

Adagio $\text{♩} = 70$

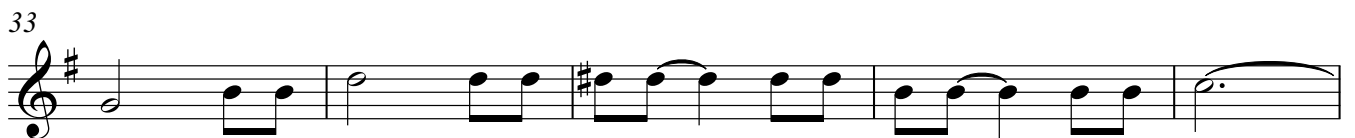

Trombone

Ban M' Yon Chans

Music by Armstrong Beauzil
Arranged by Luc Beauliere

Adagio $\text{♩} = 70$

7

14

20

26

33

38

Bass Trombone

Ban M' Yon Chans

Music by Armstrong Beauzil

Arranged by Luc Beauliere

Adagio $\text{♩} = 70$

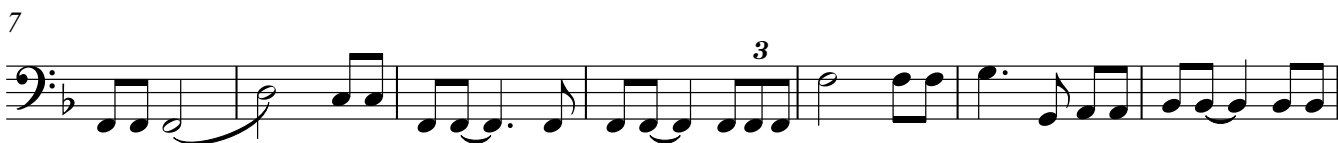

Euphonium

Ban M' Yon Chans

Music by Armstrong Beauzil
Arranged by Luc Beauliere

Adagio ♩ = 70

3

7

3

14

20

Chorus

26

33

38

Prelude

Tuba

Ban M' Yon Chans

Music by Armstrong Beauzil
Arranged by Luc Beauliere

Adagio ♩ = 70

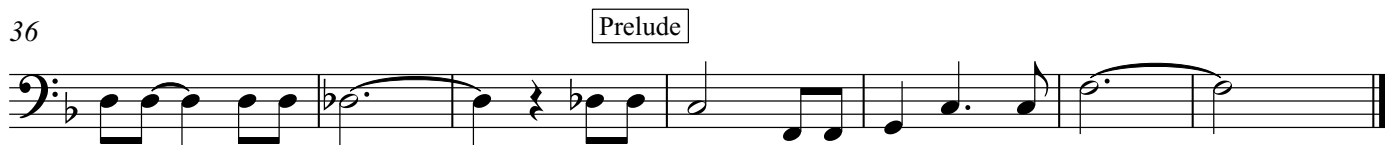
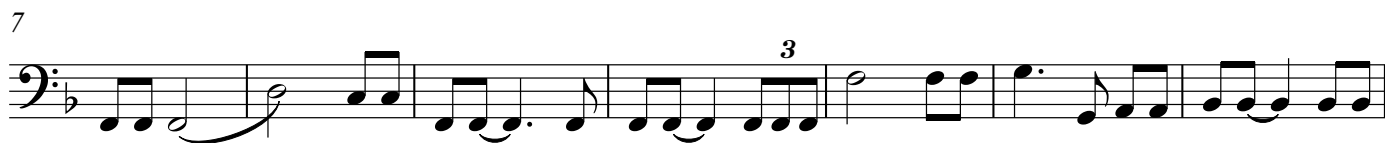

Ban M' Yon Chans

Music by Armstrong Beauzil
Arranged by Luc Beauliere

Adagio ♩ = 70

C¹¹ F Faug F⁶ Eb/G F/A Eb/Bb Bb C⁷

7 Bb/F F G-7/D C⁷ F Faug F⁶ Eb/G F/A Eb/Bb Bb

14 C⁷ Bb/F F C¹¹ C⁷ F Faug D-7

20 G^{ø7} F/C G-7 C⁷ F Bb/F F G⁷ Chorus

26 C Bb F G⁷ C Bb

33 F C¹¹ F Faug/A D-7 G^{ø7}/Db

38 Prelude F/C G-7 C⁷ F Bb/F F

Electric Bass

Ban M' Yon Chans

Music by Armstrong Beauzil
Arranged by Luc Beauliere

Adagio ♩ = 70

C¹¹ F Faug F⁶ Eb/G F/A Eb/Bb C⁷

7 Bb/F F G-7/D C⁷ F Faug F⁶ Eb/G F/A Eb/Bb Bb

14 C⁷ Bb/F F C¹¹ C⁷ F Faug D-7 G^{ø7}

22 F/C G-7 C⁷ F Bb/F F Chorus G⁷ C Bb F G⁷

30 C Bb F C¹¹ F Faug/A

36 D-7 G^{ø7}/Db Prelude F/C F G-7 C⁷ F Bb/F F

Violin I

Ban M' Yon Chans

Music by Armstrong Beauzil

Arranged by Luc Beauliere

Adagio ♩ = 70

Violin 2

Ban M' Yon Chans

Music by Armstrong Beauzil

Arranged by Luc Beauliere

Adagio ♩ = 70

Viola

Ban M' Yon Chans

Music by Armstrong Beauzil
Arranged by Luc Beauliere

Adagio ♩ = 70

7

14

20

26

33

38

Violoncello

Ban M' Yon Chans

Music by Armstrong Beauzil
Arranged by Luc Beauliere

Adagio ♩ = 70

