

BOC BAND MUSIC

# KILÈS POU M' RELE

MUSIC BY ERLINE P. DUVERNAY  
ARRANGED BY LUC BEAULIERE

[WWW.GOSPELTSM.ORG/MUSIC](http://WWW.GOSPELTSM.ORG/MUSIC)

# BOC BAND MUSIC

# KILÈS POU M' RELE

Music & Words by Erline P. Duvernay

Arranged by Luc Beauliere

---

## INSTRUMENTATION

---

1 Conductor Score  
2 Flutes  
2 Oboes  
2 Bassoons  
3 Clarinets  
1 Bass Clarinet  
3 Alto Saxophones  
1 Tenor Saxophone  
1 Baritone Saxophone

1 F French Horn  
3 Trumpets  
2 Trombones  
1 Tuba  
1 Guitar/Keys  
1 Bass Guitar  
2 Violins  
1 Viola  
1 Violoncello

[WWW.AGTCENTER.ORG](http://WWW.AGTCENTER.ORG)

[WWW.GOSPELTSM.ORG](http://WWW.GOSPELTSM.ORG)

[WWW.BEAULIEREACADEMY.COM](http://WWW.BEAULIEREACADEMY.COM)

MAY GOD BLESS YOU!

QUE DIEU VOUS BÉNISSE !

# Kiles Pou M' Rele

Music by Erline P. Duvernay  
Arranged by Luc Beauliere

Largo ♩ = 60

The musical score is arranged in a standard orchestral format with the following parts:

- Flute 1
- Flute 2
- Oboe 1
- Oboe 2
- Clarinet in Bb 1
- Clarinet in Bb 2
- Clarinet in Bb 3
- Bass Clarinet in Bb
- Soprano Saxophone
- Alto Saxophone 1
- Alto Saxophone 2
- Alto Saxophone 3
- Tenor Saxophone
- Bassoon 1
- Bassoon 2
- Horn in F
- Trumpet in Bb 1
- Trumpet in Bb 2
- Trumpet in Bb 3
- Trombone
- Bass Trombone
- Tuba
- Electric Guitar/Keys
- Electric Bass
- Violin 1
- Violin 2
- Viola
- Violoncello

Chorus

# Kiles Pou M' Rele

Flute 1

**Largo** ♩ = 60

Music by Erline P. Duvernay

Arranged by Luc Beauliere

# Kiles Pou M' Rele

Flute 2

**Largo** ♩ = 60

Music by Erline P. Duvernay

Arranged by Luc Beauliere

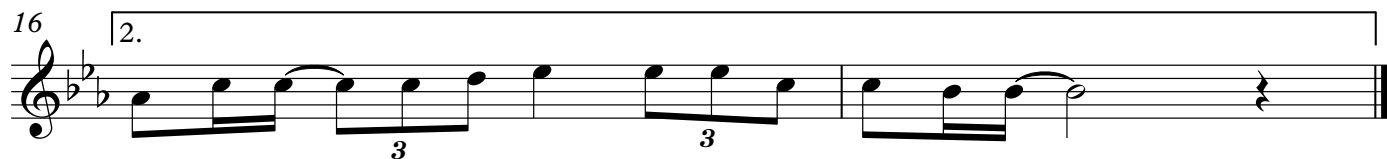
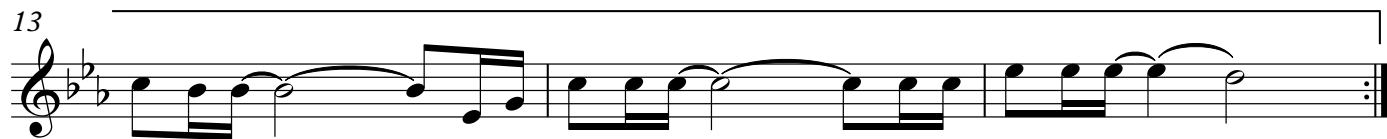

Oboe 1

# Kiles Pou M' Rele

Music by Erline P. Duvernay  
Arranged by Luc Beauliere

**Largo** ♩ = 60

5

9 Chorus 1. 3 3

13

16 2. 3 3

Oboe 2

# Kiles Pou M' Rele

Music by Erline P. Duvernay  
Arranged by Luc Beauliere

**Largo** ♩ = 60

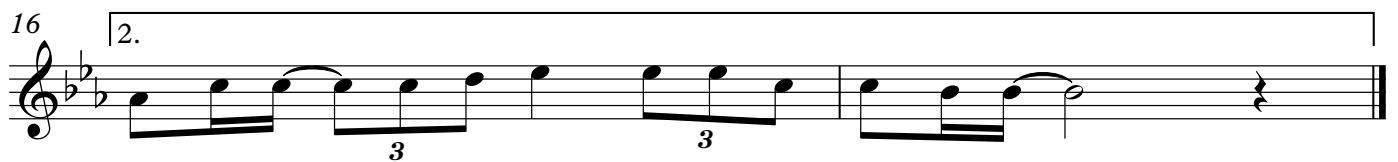
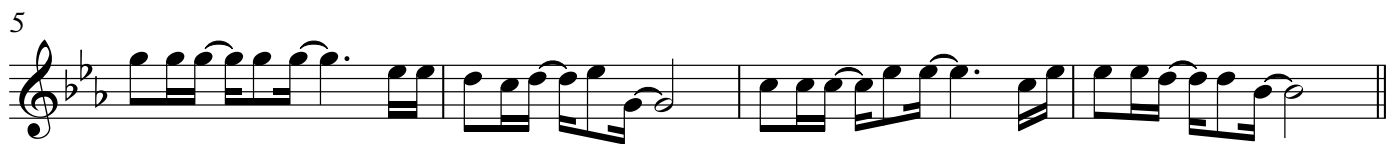

# Kiles Pou M' Rele

Clarinet in B $\flat$  1

**Largo** ♩ = 60

Music by Erline P. Duvernay

Arranged by Luc Beauliere

# Kiles Pou M' Rele

Clarinet in B $\flat$  2

**Largo** ♩ = 60

Music by Erline P. Duvernay

Arranged by Luc Beauliere

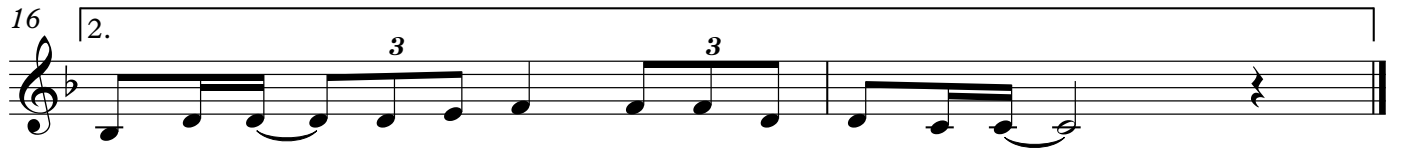
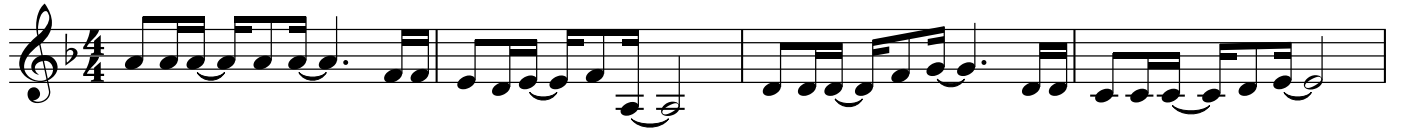

# Kiles Pou M' Rele

Clarinet in B $\flat$  3

**Largo** ♩ = 60

Music by Erline P. Duvernay

Arranged by Luc Beauliere

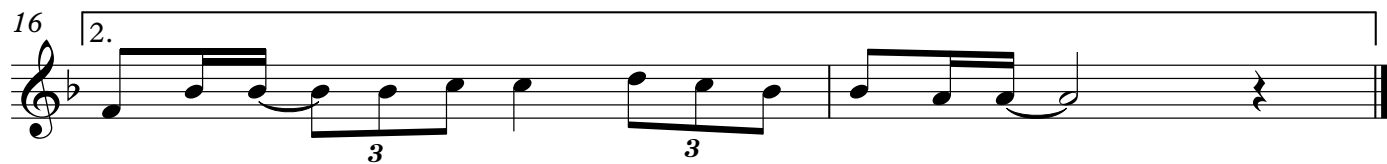

# Kiles Pou M' Rele

Music by Erline P. Duvernay  
Arranged by Luc Beauliere

**Largo** ♩ = 60

5

9 Chorus 1. 3 3

13

16 2. 3 3

Soprano Saxophone

# Kiles Pou M' Rele

**Largo** ♩ = 60

Music by Erline P. Duvernay

Arranged by Luc Beauliere

# Kiles Pou M' Rele

Alto Saxophone 1

**Largo** ♩ = 60

Music by Erline P. Duvernay

Arranged by Luc Beauliere

# Kiles Pou M' Rele

Alto Saxophone 2

**Largo** ♩ = 60

Music by Erline P. Duvernay

Arranged by Luc Beauliere

# Kiles Pou M' Rele

Music by Erline P. Duvernay  
Arranged by Luc Beauliere

**Largo** ♩ = 60

5

9 Chorus 1. 3 3

13

16 2. 3 3

Bassoon 1

# Kiles Pou M' Rele

Music by Erline P. Duvernay  
Arranged by Luc Beauliere

Largo ♩ = 60

5

9

Chorus

13

16

2.

# Kiles Pou M' Rele

Music by Erline P. Duvernay  
Arranged by Luc Beauliere

**Largo** ♩ = 60

5

9 Chorus

13

16

Horn in F

# Kiles Pou M' Rele

Music by Erline P. Duvernay  
Arranged by Luc Beauliere

**Largo** ♩ = 60

5

9 Chorus

13

16

# Kiles Pou M' Rele

Trumpet in B $\flat$  1

**Largo** ♩ = 60

Music by Erline P. Duvernay

Arranged by Luc Beauliere

# Kiles Pou M' Rele

Trumpet in B $\flat$  2

**Largo** ♩ = 60

Music by Erline P. Duvernay

Arranged by Luc Beauliere

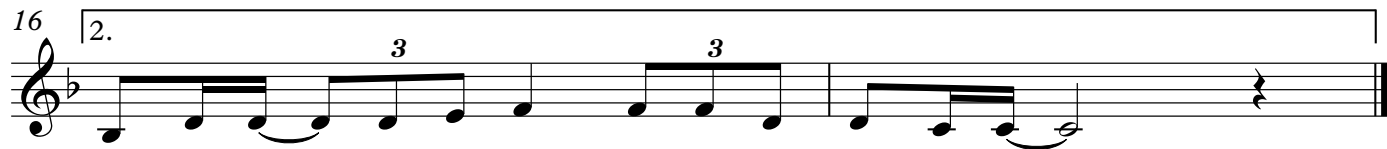

# Kiles Pou M' Rele

Trumpet in B $\flat$  3

**Largo**  $\text{♩} = 60$

Music by Erline P. Duvernay

Arranged by Luc Beauliere

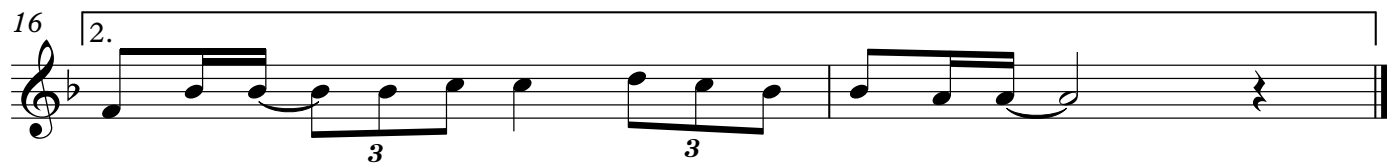

Trombone

# Kiles Pou M' Rele

Music by Erline P. Duvernay  
Arranged by Luc Beauliere

Largo ♩ = 60

5

9

Chorus

13

16

Bass Trombone

# Kiles Pou M' Rele

**Largo** ♩ = 60

Music by Erline P. Duvernay

Arranged by Luc Beauliere

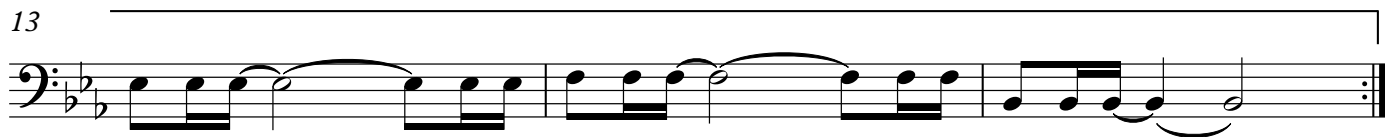

Tuba

# Kiles Pou M' Rele

Music by Erline P. Duvernay  
Arranged by Luc Beauliere

**Largo** ♩ = 60

4

7

9 Chorus

13

16

Electric Bass

# Kiles Pou M' Rele

Music by Erline P. Duvernay  
Arranged by Luc Beauliere

**Largo** ♩ = 60  
Eb

Cm Fm Bb7

5 Eb Cm Fm Bb11 Bb7 Eb

9 **Chorus** Eb Cm Fm 1. Ab Bb7 3 3

13 Eb Fm Bb7(sus4) Bb7

16 2. Ab Bb7 3 Fm/Eb Eb

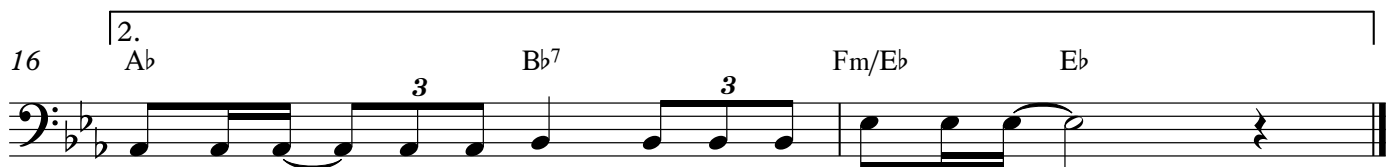

Violin 1

# Kiles Pou M' Rele

Music by Erline P. Duvernay  
Arranged by Luc Beauliere

**Largo** ♩ = 60

5

9 **Chorus** 1. 3 3

13

16 2. 3

# Kiles Pou M' Rele

Music by Erline P. Duvernay  
Arranged by Luc Beauliere

**Largo** ♩ = 60

5

9

Chorus

13

16

Viola

# Kiles Pou M' Rele

Music by Erline P. Duvernay  
Arranged by Luc Beauliere

**Largo** ♩ = 60

5

9

Chorus

13

16

# Kiles Pou M' Rele

Music by Erline P. Duvernay  
Arranged by Luc Beauliere

Largo ♩ = 60

5

9

Chorus

13

16
