

BOC BAND MUSIC

MY TRUST IS RESTED ON JESUS

MUSIC ARRANGED BY LUC BEAULIERE

WWW.GOSPELTSM.ORG/MUSIC

BOC BAND MUSIC

MY TRUST IS RESTED ON JESUS

Arranged by Luc Beauliere

INSTRUMENTATION

1 Conductor Score
2 Flutes
2 Oboes
2 Bassoons
3 Clarinets
1 Bass Clarinet
3 Alto Saxophones
1 Tenor Saxophone
1 Baritone Saxophone

1 F French Horn
3 Trumpets
2 Trombones
1 Tuba
1 Guitar/Keys
1 Bass Guitar
2 Violins
1 Viola
1 Violoncello

WWW.AGTCENTER.ORG

WWW.GOSPELTSM.ORG

WWW.BEAULIEREACADEMY.COM

MAY GOD BLESS YOU!

QUE DIEU VOUS BÉNISSE !

My Trust is Rested on Jesus

Régulier ♩ = 80

Music arranged by Luc Beauliere

This musical score is arranged for a full orchestra and band. The instrumentation includes:

- Flute 1 & 2
- Oboe 1 & 2
- Clarinet in Bb 1, 2, & 3
- Bass Clarinet in Bb
- Soprano Saxophone
- Alto Saxophone 1, 2, & 3
- Tenor Saxophone
- Baritone Saxophone
- Bassoon 1 & 2
- Horn in F I & II
- Trumpet in Bb 1, 2, & 3
- Trombone 1
- Bass Trombone
- Tuba
- Electric Guitar/Keys
- Electric Bass
- Violin I & II
- Viola
- Violoncello

13 Chorus

Fl.

Ob.

Cl.

B. Cl.

Sop. Sax.

Alto Sax.

Ten. Sax.

Bari. Sax.

Bsn.

Hn.

Tpt.

Tbn.

B. Tbn.

Tba.

E. Gtr.

E. Bass

Vln. I

Vln. II

Vla.

Vc.

B \flat C 7 F 7 B \flat F C 7 /G F 7 E \flat B \flat F 7 F 7

B \flat C 7 F 7 B \flat F C 7 /G F 7 E \flat B \flat F 7 F 7

24

Prelude

The musical score is arranged in a standard orchestral format. The woodwind section includes two flutes, two oboes, three clarinets (one bass), and four saxophones (soprano, three alto, and tenor). The brass section consists of two horns, three trumpets, three trombones (one bass), and a tuba. The string section includes two violins, one viola, and one cello. The guitar and bass parts are electric. The score is in 4/4 time and features a 'Prelude' section. The key signature has two flats (Bb and Eb). The score includes various musical notations such as notes, rests, and dynamic markings.

Chord progression for E. Gtr. and E. Bass:

C-7 F7 Bb Bb Bb F11 Bb Bb7 Eb E07 Bb/F F7 Bb Eb/Bb Bb

Flute I

My Trust is Rested on Jesus

Régulier ♩ = 80

Music arranged by Luc Beauliere

8

15

Chorus

22

28

Prelude

Flute II

My Trust is Rested on Jesus

Music arranged by Luc Beauliere

Régulier ♩ = 80

Oboe 1

My Trust is Rested on Jesus

Music arranged by Luc Beauliere

Régulier ♩ = 80

Oboe 2

My Trust is Rested on Jesus

Music arranged by Luc Beauliere

Régulier ♩ = 80

Clarinet in B♭ I

My Trust is Rested on Jesus

Régulier ♩ = 80

Music arranged by Luc Beauliere

8

15

Chorus

23

28

Prelude

Clarinet in B \flat II

My Trust is Rested on Jesus

Régulier $\text{♩} = 80$

Music arranged by Luc Beauliere

8

15 Chorus

22

28 Prelude

Clarinet in B \flat III

My Trust is Rested on Jesus

Music arranged by Luc Beauliere

Régulier ♩ = 80

Bass Clarinet in B \flat

My Trust is Rested on Jesus

Régulier $\text{♩} = 80$

Music arranged by Luc Beauliere

8

15

Chorus

22

28

Prelude

Soprano Saxophone

My Trust is Rested on Jesus

Music arranged by Luc Beauliere

Régulier ♩ = 80

Alto Saxophone I

My Trust is Rested on Jesus

Music arranged by Luc Beauliere

Régulier ♩ = 80

Alto Saxophone II

My Trust is Rested on Jesus

Régulier ♩ = 80

Music arranged by Luc Beauliere

8

15

Chorus

23

28

Prelude

Tenor Saxophone

My Trust is Rested on Jesus

Régulier ♩ = 80

Music arranged by Luc Beauliere

8

15

Chorus

23

28

Prelude

Baritone Saxophone

My Trust is Rested on Jesus

Régulier ♩ = 80

Music arranged by Luc Beauliere

8

15

Chorus

23

28

Prelude

Bassoon 2

My Trust is Rested on Jesus

Music arranged by Luc Beauliere

Régulier ♩ = 80

Horn in F I

My Trust is Rested on Jesus

Music arranged by Luc Beauliere

Régulier ♩ = 80

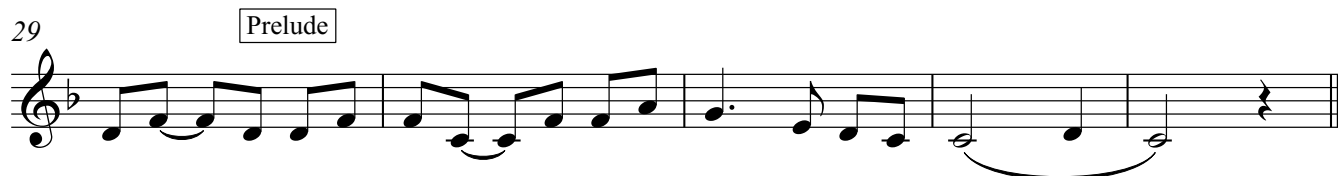

Trumpet in B♭ I

My Trust is Rested on Jesus

Régulier ♩ = 80

Music arranged by Luc Beauliere

8

15 Chorus

23

28 Prelude

Trumpet in B \flat II

My Trust is Rested on Jesus

Régulier $\text{♩} = 80$

Music arranged by Luc Beauliere

8

15

Chorus

22

28

Prelude

Trumpet in B \flat III

My Trust is Rested on Jesus

Music arranged by Luc Beauliere

Régulier ♩ = 80

Trombone 1

My Trust is Rested on Jesus

Régulier ♩ = 80

Music arranged by Luc Beauliere

8

15

Chorus

23

28

Prelude

Bass Trombone

My Trust is Rested on Jesus

Régulier ♩ = 80

Music arranged by Luc Beauliere

8

15

Chorus

23

28

Prelude

Tuba

My Trust is Rested on Jesus

Régulier ♩ = 80

Music arranged by Luc Beauliere

Electric Guitar/Keys

My Trust is Rested on Jesus

Music arranged by Luc Beauliere

Régulier ♩ = 80

B♭ B♭ B♭7 E♭ B♭ B♭

8 C-7 F7 B♭ B♭7 E♭ B♭ B♭

15 C-7 F7 B♭ **Chorus** F C7/G F7 E♭ B♭

22 F7 F7 C-7 F7 B♭ B♭ B♭ F11

Prelude
28 B♭ B♭7 E♭ E°7 B♭/F F7 B♭ E♭/B♭ B♭

Electric Bass

My Trust is Rested on Jesus

Music arranged by Luc Beauliere

Régulier ♩ = 80

B♭ B♭ B♭⁷ E♭ B♭ B♭

8 C⁻⁷ F⁷ B♭ B♭⁷ E♭ B♭ B♭

15 C⁻⁷ F⁷ B♭ **Chorus** F C⁷/G F⁷ E♭ B♭ F⁷

23 F⁷ C⁻⁷ F⁷ B♭ B♭ B♭ F¹¹

28 B♭ B♭⁷ E♭ **Prelude** E^{o7} B♭/F F⁷ B♭ E♭/B♭ B♭

Violin I

My Trust is Rested on Jesus

Music arranged by Luc Beauliere

Régulier ♩ = 80

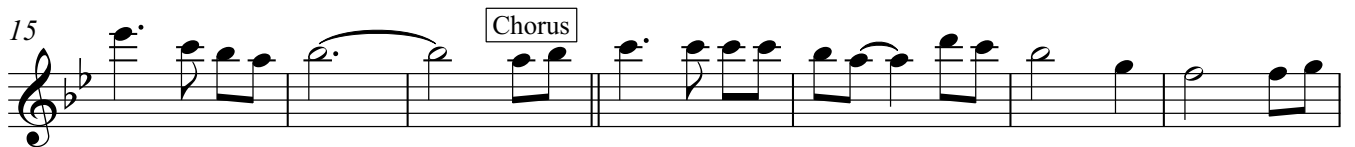

Violin II

My Trust is Rested on Jesus

Music arranged by Luc Beauliere

Régulier ♩ = 80

Viola

My Trust is Rested on Jesus

Music arranged by Luc Beauliere

Régulier ♩ = 80

8

15

Chorus

22

28

Prelude

