

BOC BAND MUSIC

# TOUT TAN SA

MUSIC BY NAHOMIE POLISTIN  
ARRANGED BY LUC BEAULIERE

[WWW.GOSPELTSM.ORG/MUSIC](http://WWW.GOSPELTSM.ORG/MUSIC)

# BOC BAND MUSIC

# TOUT TAN SA

Music & Words by NAHOMIE POLISTIN

Arranged by Luc Beauliere

---

## INSTRUMENTATION

---

1 Conductor Score  
2 Flutes  
2 Oboes  
2 Bassoons  
3 Clarinets  
1 Bass Clarinet  
3 Alto Saxophones  
1 Tenor Saxophone  
1 Baritone Saxophone

1 F French Horn  
3 Trumpets  
2 Trombones  
1 Tuba  
1 Guitar/Keys  
1 Bass Guitar  
2 Violins  
1 Viola  
1 Violoncello

[WWW.AGTCENTER.ORG](http://WWW.AGTCENTER.ORG)

[WWW.GOSPELTSM.ORG](http://WWW.GOSPELTSM.ORG)

[WWW.BEAULIEREACADEMY.COM](http://WWW.BEAULIEREACADEMY.COM)

MAY GOD BLESS YOU!

QUE DIEU VOUS BÉNISSE !

# Tout Tan Sa

Music by Nahomie Polistin  
Arranged by Luc Beauliere

Andante  $\text{♩} = 50$

Chorus

Flute 1  
Flute 2  
Oboe 1  
Oboe 2  
Clarinet in Bb 1  
Clarinet in Bb 2  
Clarinet in Bb 3  
Bass Clarinet in Bb  
Soprano Saxophone  
Alto Saxophone I  
Alto Saxophone II  
Alto Saxophone III  
Tenor Saxophone  
Baritone Saxophone  
Bassoon 1  
Bassoon 2  
Horn in F I  
Horn in F II  
Trumpet in Bb 1  
Trumpet in Bb 2  
Trumpet in Bb 3  
Trombone 1  
Bass Trombone  
Tuba  
Electric Guitar/Keys  
Bass Guitar  
Violin I  
Violin II  
Viola  
Violoncello

Chorus

$B^b$   $E^b$   $B^b$   $B^b/D$   $G-7$   $F/A$   $B^b$   $B^b/D$   $E^b$   $D^7/F\#$   $G-7$   $G-7/D$   $E^b$   $B^b/F$   $F$   $E^b/B^b$   $B^b$

$B^b$   $E^b$   $B^b$   $B^b/D$   $G-7$   $F/A$   $B^b$   $B^b/D$   $E^b$   $D^7/F\#$   $G-7$   $G-7/D$   $E^b$   $B^b/F$   $F$   $E^b/B^b$   $B^b$

Andante  $\text{♩} = 50$

# Tout Tan Sa

Music by Nahomie Polistin  
Arranged by Luc Beauliere

Andante ♩ = 80

8

16 Chorus

24 Prelude

29

# Tout Tan Sa

Music by Nahomie Polistin  
Arranged by Luc Beauliere

Andante ♩ = 80

# Tout Tan Sa

Music by Nahomie Polistin  
Arranged by Luc Beauliere

Andante ♩ = 80

8

16 Chorus

24 Prelude

29

Clarinet in B♭ 1

# Tout Tan Sa

Music by Nahomie Polistin  
Arranged by Luc Beauliere

Andante ♩ = 80

Bass Clarinet in B $\flat$

# Tout Tan Sa

Music by Nahomie Polistin  
Arranged by Luc Beauliere

Andante  $\text{♩} = 80$

8

16 Chorus

24 Prelude

29

Soprano Saxophone

# Tout Tan Sa

Music by Nahomie Polistin  
Arranged by Luc Beauliere

Andante ♩ = 80

8

16 Chorus

24 Prelude

29

Alto Saxophone 1

# Tout Tan Sa

Music by Nahomie Polistin  
Arranged by Luc Beauliere

Andante ♩ = 80

8

16 Chorus

24 Prelude

29

Alto Saxophone 2

# Tout Tan Sa

Music by Nahomie Polistin  
Arranged by Luc Beauliere

Andante ♩ = 80

8

16 Chorus

24 Prelude

29

Alto Saxophone 3

# Tout Tan Sa

Music by Nahomie Polistin  
Arranged by Luc Beauliere

Andante ♩ = 80

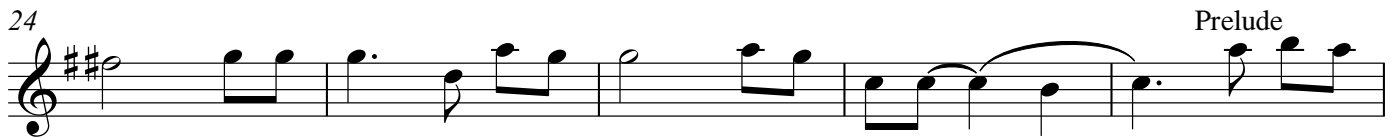
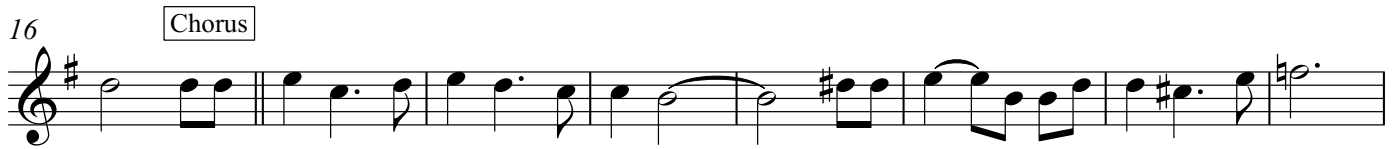
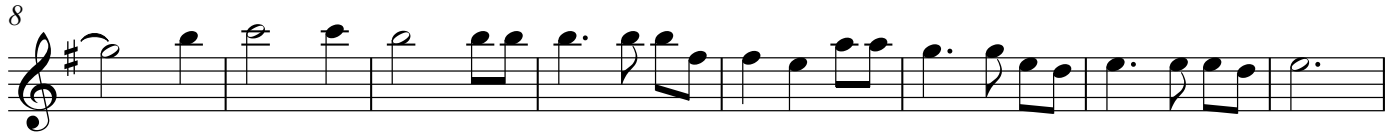

Baritone Saxophone

# Tout Tan Sa

Music by Nahomie Polistin  
Arranged by Luc Beauliere

Andante ♩ = 80

8

16 Chorus

24 Prelude

29

Bassoon 1

# Tout Tan Sa

Music by Nahomie Polistin  
Arranged by Luc Beauliere

Andante ♩ = 80

8

16 Chorus

24 Prelude

29

Bassoon 2

# Tout Tan Sa

Music by Nahomie Polistin  
Arranged by Luc Beauriere

Andante ♩ = 80

8

16 Chorus

24 Prelude

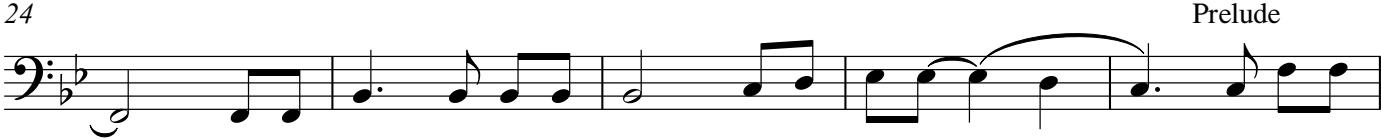

29

Horn in F I

# Tout Tan Sa

Music by Nahomie Polistin  
Arranged by Luc Beauriere

Andante  $\text{♩} = 80$

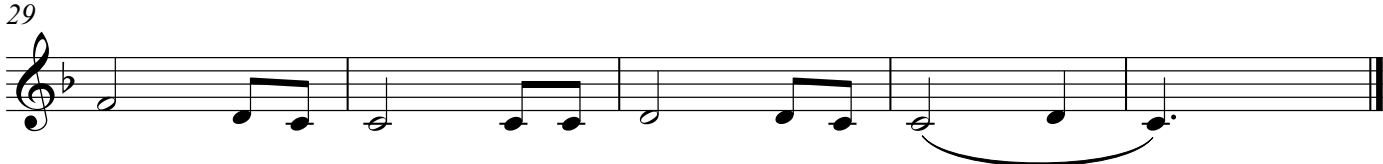
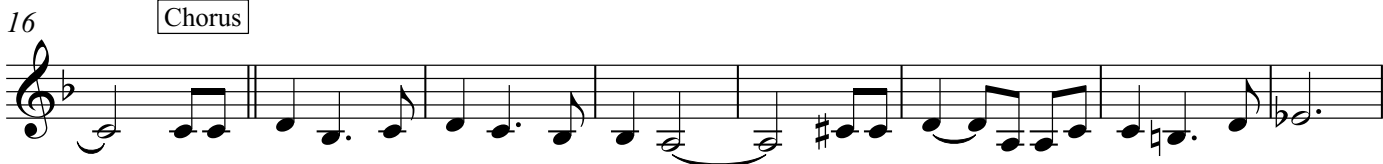

Horn in F II

# Tout Tan Sa

Music by Nahomie Polistin  
Arranged by Luc Beauliere

Andante  $\text{♩} = 80$

8

16

Chorus

24

Prelude

29

Trumpet in B♭ 3

# Tout Tan Sa

Music by Nahomie Polistin  
Arranged by Luc Beauliere

Andante ♩ = 80

8

16 Chorus

24 Prelude

29

Trombone 1

# Tout Tan Sa

Music by Nahomie Polistin  
Arranged by Luc Beauliere

Andante ♩ = 80

8

16 Chorus

24 Prelude

29

Bass Trombone

# Tout Tan Sa

Music by Nahomie Polistin  
Arranged by Luc Beauliere

Andante ♩ = 80

8

16 Chorus

24 Prelude

29

Tuba

# Tout Tan Sa

Music by Nahomie Polistin  
Arranged by Luc Beauliere

Andante ♩ = 80

8

16 Chorus

24 Prelude

29

# Tout Tan Sa

Music by Nahomie Polistin  
Arranged by Luc Beauliere

**Andante** ♩ = 80

Chord progression for the first staff: B<sup>b</sup> E<sup>b</sup> B<sup>b</sup> B<sup>b</sup>/D G<sup>-7</sup> F/A B<sup>b</sup>

Chord progression for the second staff: B<sup>b</sup>/D E<sup>b</sup> D<sup>7</sup>/F<sup>#</sup> G<sup>-7</sup> G<sup>-7</sup>/D E<sup>b</sup> B<sup>b</sup>/F F E<sup>b</sup>/B<sup>b</sup>

Chord progression for the third staff: B<sup>b</sup> Chorus E<sup>b</sup> E<sup>b</sup>F/E<sup>b</sup> E<sup>b</sup>/B<sup>b</sup> B<sup>b</sup> D<sup>7</sup><sup>#5</sup> G<sup>-7</sup> C<sup>7</sup> A<sup>b</sup>

Chord progression for the fourth staff: 24 F<sup>7</sup> B<sup>b</sup> B<sup>b</sup><sup>7</sup> E<sup>b</sup> G<sup>7</sup> C<sup>-7</sup> Prelude F<sup>11</sup>

Chord progression for the fifth staff: 29 B<sup>b</sup> F C<sup>-7</sup> F<sup>7</sup> B<sup>b</sup> E<sup>b</sup>/B<sup>b</sup> B<sup>b</sup>

Bass Guitar

# Tout Tan Sa

Music by Nahomie Polistin  
Arranged by Luc Beauliere

**Andante** ♩ = 80

B $\flat$  E $\flat$  B $\flat$  B $\flat$ /D G-7 F/A B $\flat$

8 B $\flat$ /D E $\flat$  D $^{\flat}$ /F $\sharp$  G-7 G-7/D E $\flat$  B $\flat$ /F F E $\flat$ /B $\flat$

16 B $\flat$  **Chorus** E $\flat$  E $\flat$ F/E $\flat$  E $\flat$ /B $\flat$  B $\flat$  D $^{\flat}$  $\sharp$ 5 G-7 C $^{\flat}$  A $\flat$

24 F $^{\flat}$  B $\flat$  B $\flat$ 7 E $\flat$  G $^{\flat}$ /D C-7 **Prelude**  
F $^{\flat}$

29 B $\flat$  F C-7 F $^{\flat}$  B $\flat$  E $\flat$ /B $\flat$  B $\flat$

Violin II

# Tout Tan Sa

Music by Nahomie Polistin  
Arranged by Luc Beauliere

Andante ♩ = 80

8

16 Chorus

24 Prelude

29

Viola

# Tout Tan Sa

Music by Nahomie Polistin  
Arranged by Luc Beauliere

Andante ♩ = 80

8

16 Chorus

24 Prelude

29

Violoncello

# Tout Tan Sa

Music by Nahomie Polistin  
Arranged by Luc Beauliere

Andante ♩ = 80

8

16 Chorus

24 Prelude

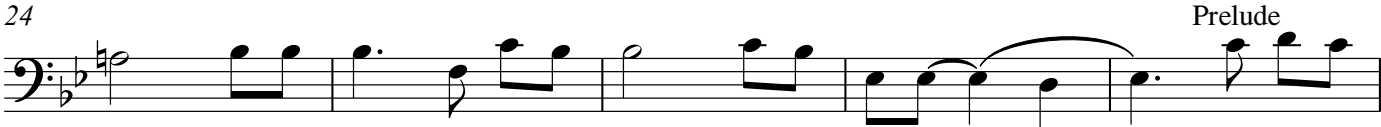

29

