

BOC BAND MUSIC

OU PROUVE

MUSIC BY ARMSTRONG BEAUZIL
ARRANGED BY LUC BEAULIERE

WWW.GOSPELTSM.ORG/MUSIC

BOC BAND MUSIC

OU PROUVE

Music & Words by **ARMSTRONG BEAUZIL**

Arranged by **Luc Beauliere**

INSTRUMENTATION

1 Conductor Score
2 Flutes
2 Oboes
2 Bassoons
3 Clarinets
1 Bass Clarinet
3 Alto Saxophones
1 Tenor Saxophone
1 Baritone Saxophone

1 F French Horn
3 Trumpets
2 Trombones
1 Tuba
1 Guitar/Keys
1 Bass Guitar
2 Violins
1 Viola
1 Violoncello

WWW.AGTCENTER.ORG

WWW.GOSPELTSM.ORG

WWW.BEAULIEREACADEMY.COM

MAY GOD BLESS YOU!

QUE DIEU VOUS BÉNISSE !

Ou Prouve

Music by Armstrong Beauzil
Arranged by Luc Beauriere

Moderato $\text{♩} = 100$

Chorus

The musical score is arranged for a full orchestra and guitar ensemble. It consists of the following parts:

- Flute 1
- Flute 2
- Oboe 1
- Oboe 2
- Clarinet in B \flat 1
- Clarinet in B \flat 2
- Clarinet in B \flat 3
- Bass Clarinet in B \flat
- Soprano Saxophone
- Alto Saxophone 1
- Alto Saxophone 2
- Alto Saxophone 3
- Tenor Saxophone
- Baritone Saxophone
- Bassoon 1
- Bassoon 2
- Horn in F 1
- Horn in F 2
- Trumpet in B \flat 1
- Trumpet in B \flat 2
- Trumpet in B \flat 3
- Trombone
- Bass Trombone
- Tuba
- Electric Guitar/Keys
- Bass Guitar
- Violin I
- Violin II
- Viola
- Violoncello

14

1. 2. Verse

Fl. 1 *p*

Fl. 2 *p*

Ob. *p*

Ob. *p*

Cl. 1 *p*

Cl. 2 *p*

Cl. 3 *mf*

B. Cl. *p*

Sop. Sax. *p*

A. Sax. 1 *p*

A. Sax. 2 *p*

Alto Sax. *mf*

Ten. Sax. *mf*

Bari. Sax. *p*

Bsn. *mf*

Bsn. *p*

Hn. *p*

Hn. *p*

Tpt. 1 *p*

Tpt. 2 *p*

Tpt. 3 *p*

Tbn. *mf*

B. Tbn. *p*

Tba. *p*

E. Gtr. *mf*

Bass *p*

Vln. I *p*

Vln. II *p*

Vla. *p*

Vc. *mf*

F/A Gm7 C11 F F/C E97 A7 Dm F/C Bb F E97 A7 Dm

Go back to Chorus/Optional

Final Chorus/Ending

58

Fl. 1
Fl. 2
Ob.
Ob.
Cl. 1
Cl. 2
Cl. 3
B. Cl.
Sop. Sax.
A. Sax. 1
A. Sax. 2
Alto Sax.
Ten. Sax.
Bari. Sax.
Bsn.
Bsn.
Hn.
Hn.
Tpt. 1
Tpt. 2
Tpt. 3
Tbn.
B. Tbn.
Tba.
E. Gtr.
Bass
Vln. I
Vln. II
Vla.
Vc.

Chord symbols: Bb, Gm7, C7(sus4), C7, F, Am7, Bb, E/A, Gm7, C#11, F

Flute 1

Ou Prouve

Moderato ♩ = 100

Music by Armstrong Beauzil

Arranged by Luc Beauliere

Chorus

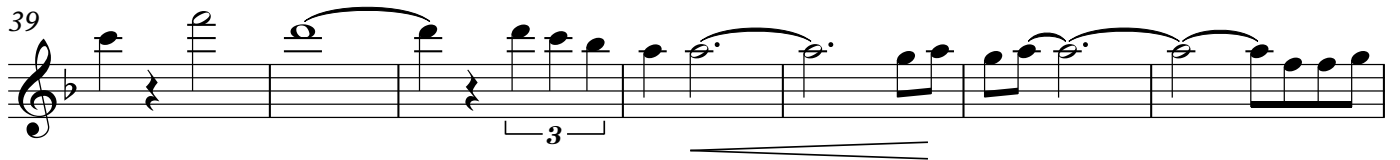
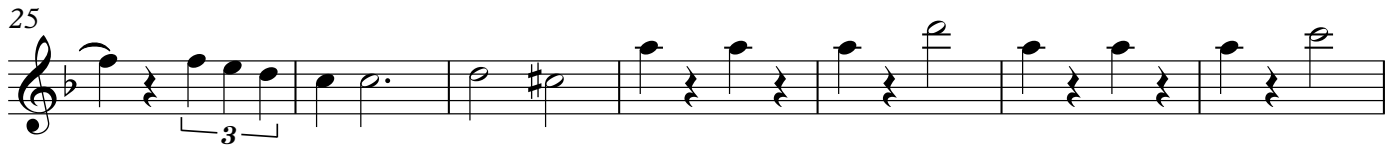

Go back to
Chorus/Optional

Final Chorus/
Ending

58

64

68

Flute 2

Ou Prouve

Moderato ♩ = 100

Music by Armstrong Beauzil

Arranged by Luc Beauliere

Chorus

6

12

18

1. Verse

2.

p

25

32

39

46

52

Go back to Chorus/Optional

Final Chorus/Ending

Flute 2

58

64

68

Oboe 1

Ou Prouve

Music by Armstrong Beauzil
Arranged by Luc Beauliere

Chorus
Moderato ♩ = 100

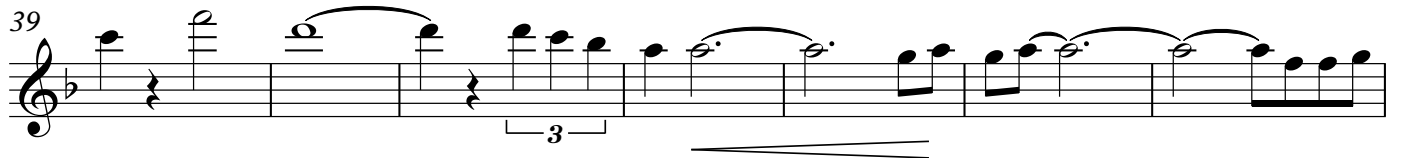
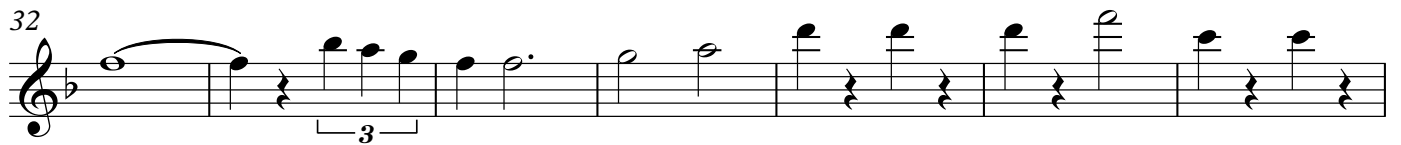
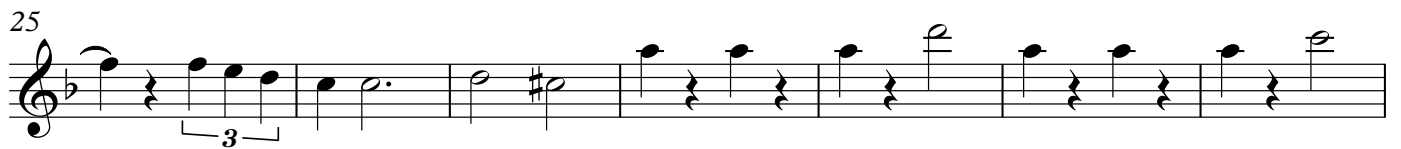
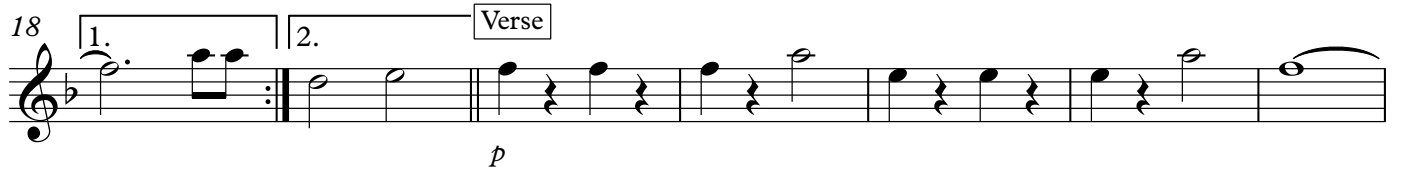

V.S.

52

Go back to Chorus/Optional

Final Chorus/Ending

58

64

68

Oboe 2

Ou Prouve

Music by Armstrong Beauzil
Arranged by Luc Beauliere

Chorus

Moderato ♩ = 100

6

12

18

1. Verse

25

32

39

46

V.S.

52

Go back to Chorus/Optional

Final Chorus/Ending

58

64

68

Ou Prouve

Clarinet in B \flat 1

Moderato $\text{♩} = 100$

Music by Armstrong Beauzil

Arranged by Luc Beauliere

Chorus

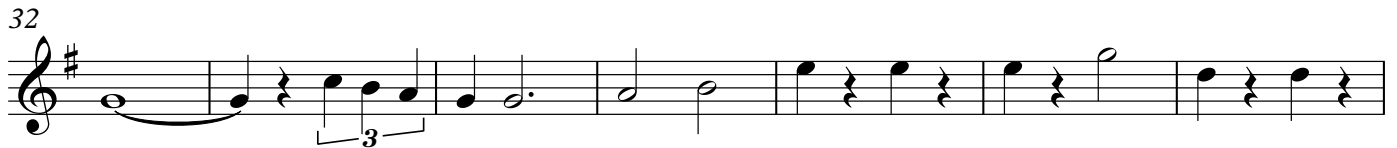
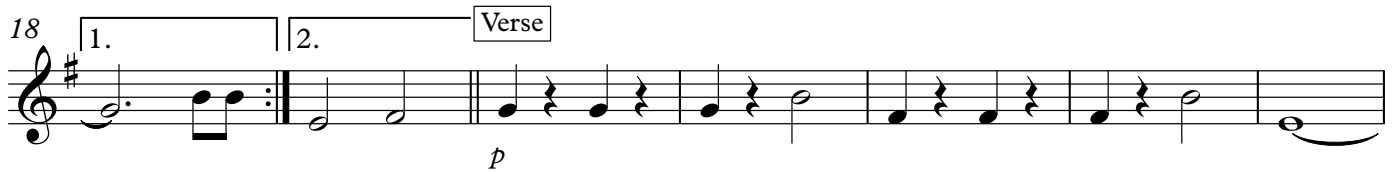

Go back to
Chorus/Optional

Final Chorus/
Ending

Clarinet in B \flat 1

58

64

68

Ou Prouve

Clarinet in B \flat 2

Moderato ♩ = 100

Music by Armstrong Beauzil

Arranged by Luc Beauliere

Chorus

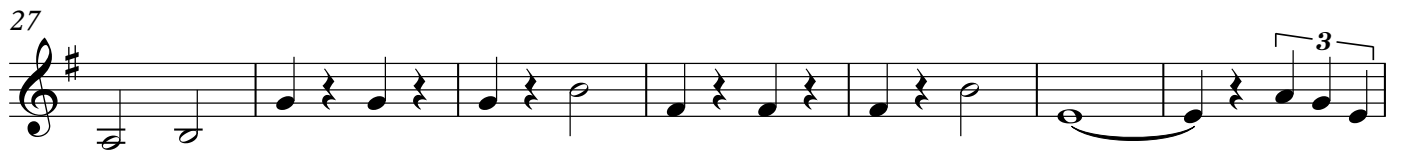
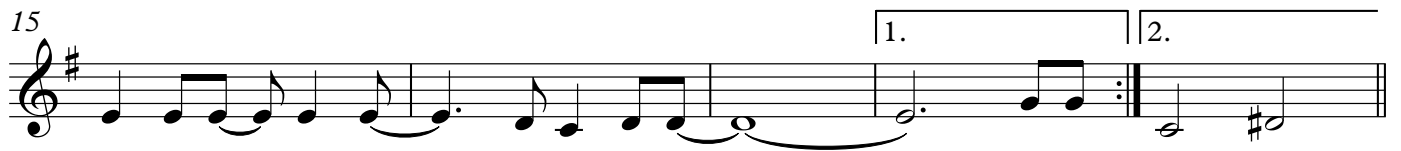
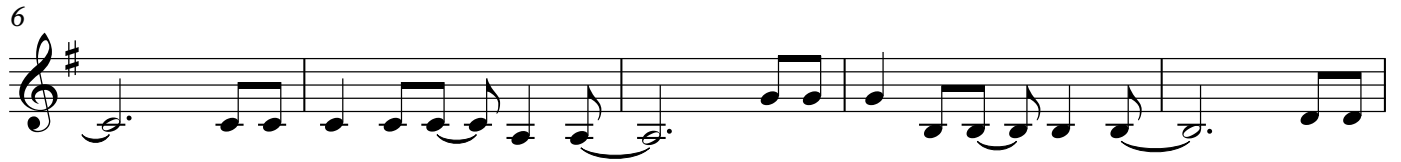

2

Go back to
Chorus/Optional

Final Chorus/
Ending

Clarinet in B \flat 2

53

58

63

67

Ou Prouve

Clarinet in B \flat 3

Moderato ♩ = 100

Music by Armstrong Beauzil

Arranged by Luc Beauliere

Chorus

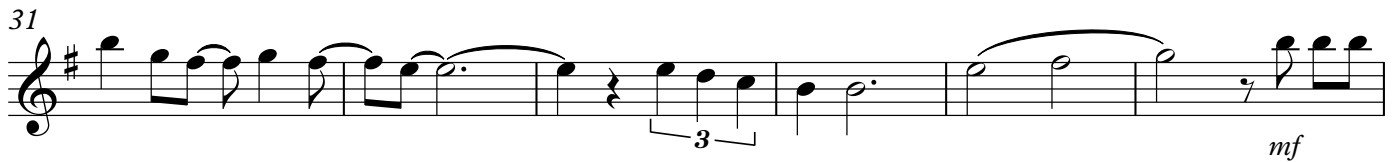
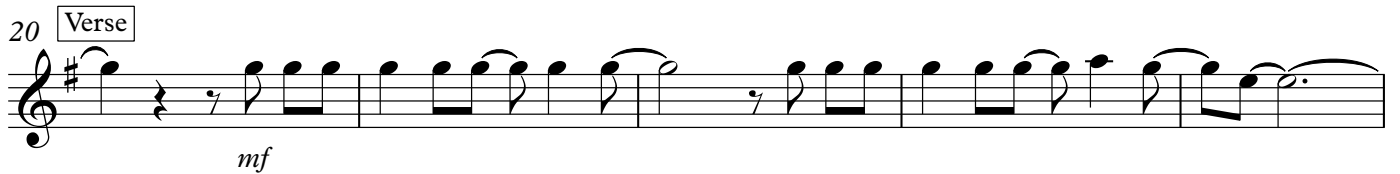

Clarinet in B \flat 3

43

Go back to
Chorus/Optional

49

Final Chorus/
Ending

54

60

65

68

Bass Clarinet in B \flat

Ou Prouve

Music by Armstrong Beauzil
Arranged by Luc Beauliere

Moderato $\text{♩} = 100$

Chorus

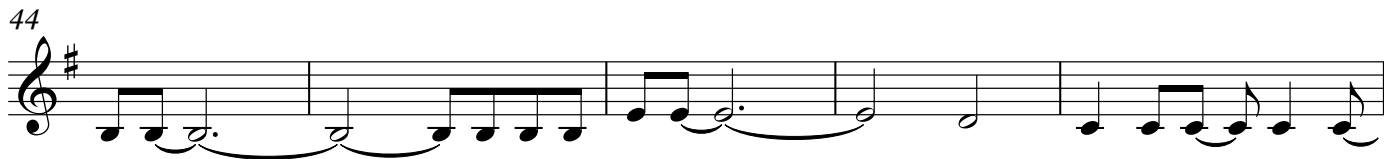
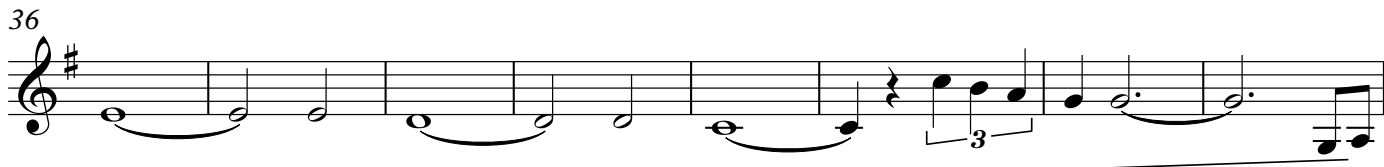
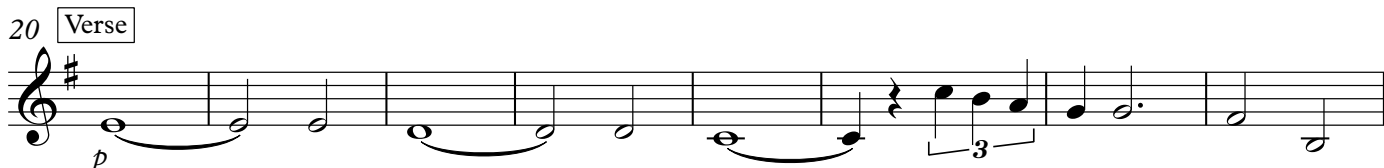

V.S.

Bass Clarinet in B \flat

Go back to
Chorus/Optional

49

Final Chorus/
Ending

54

59

64

68

Soprano Saxophone

Ou Prouve

Music by Armstrong Beauzil
Arranged by Luc Beauliere

Moderato ♩ = 100

Chorus

6

12

18

1. Verse

2.

p

25

3

32

3

39

3

46

3

V.S.

Soprano Saxophone

52 Go back to Chorus/Optional Final Chorus/Ending

58

64

68

Ou Prouve

Alto Saxophone 1

Moderato ♩ = 100

Music by Armstrong Beauzil

Arranged by Luc Beauliere

Chorus

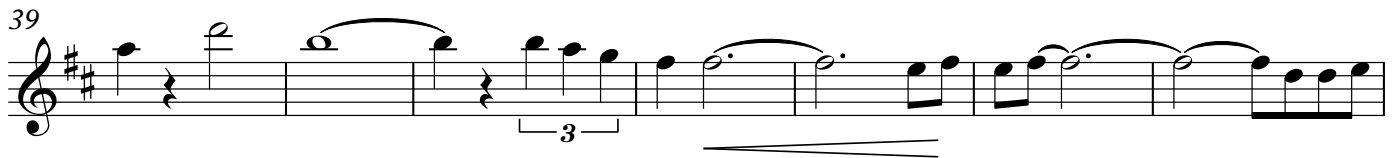
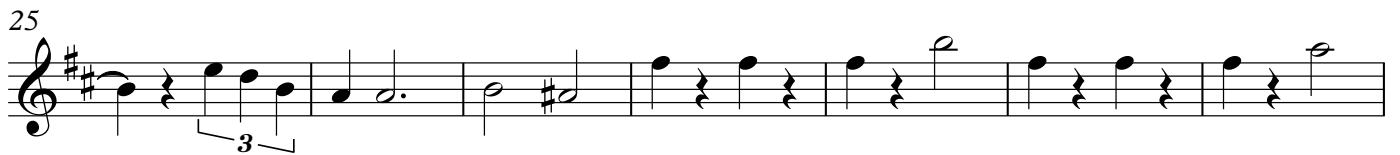
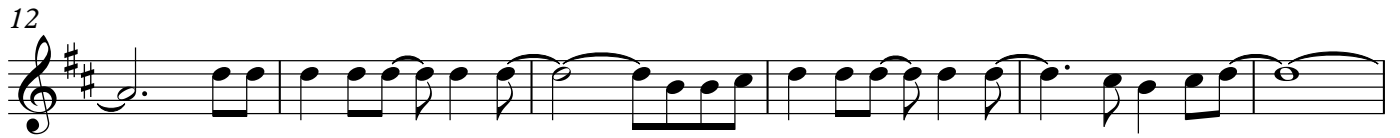

Go back to
Chorus/Optional

Final Chorus/
Ending

Alto Saxophone 1

58

64

68

Alto Saxophone 2

Ou Prouve

Moderato ♩ = 100

Music by Armstrong Beauzil

Arranged by Luc Beauliere

Chorus

Go back to
Chorus/Optional

Final Chorus/
Ending

Alto Saxophone 2

58

64

68

Alto Saxophone 3

Ou Prouve

Music by Armstrong Beauzil
Arranged by Luc Beauliere

Chorus

Moderato ♩ = 100

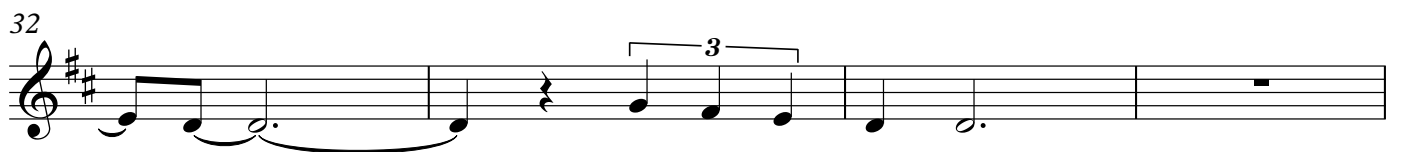
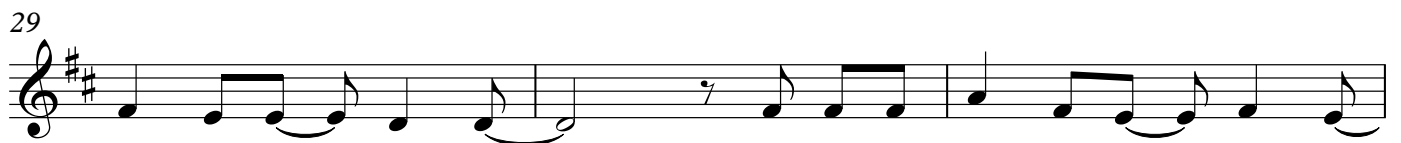
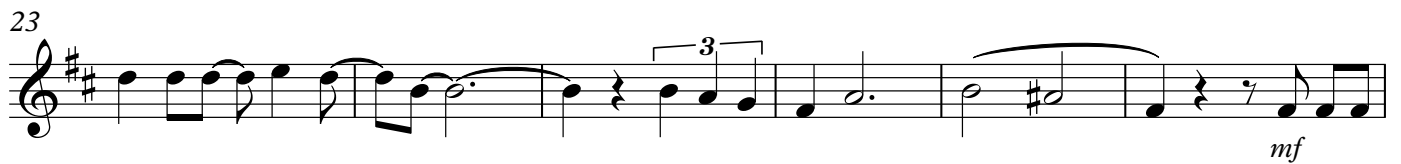
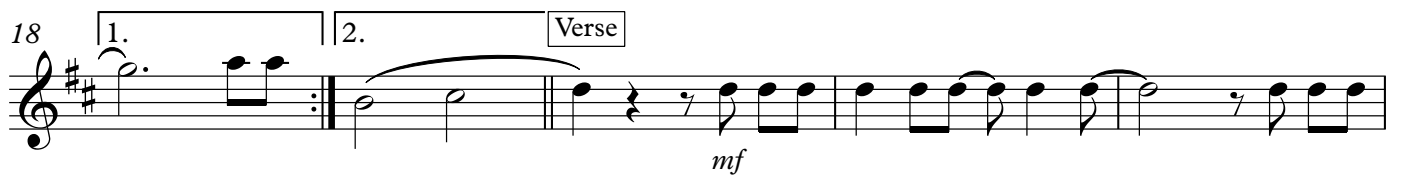
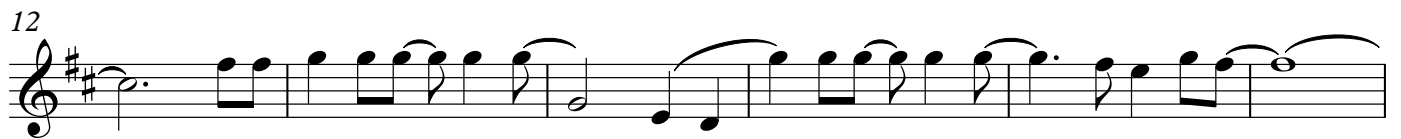

36

mf

41

48

Go back to Chorus/Optional

54

Final Chorus/
Ending

60

66

Tenor Saxophone

Ou Prouve

Music by Armstrong Beauzil
Arranged by Luc Beauliere

Chorus

Moderato ♩ = 100

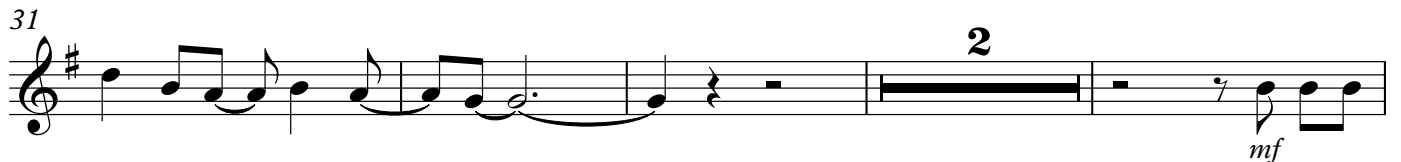
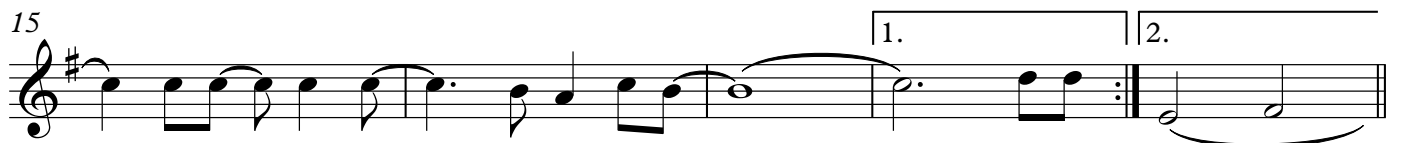

Tenor Saxophone

43

49

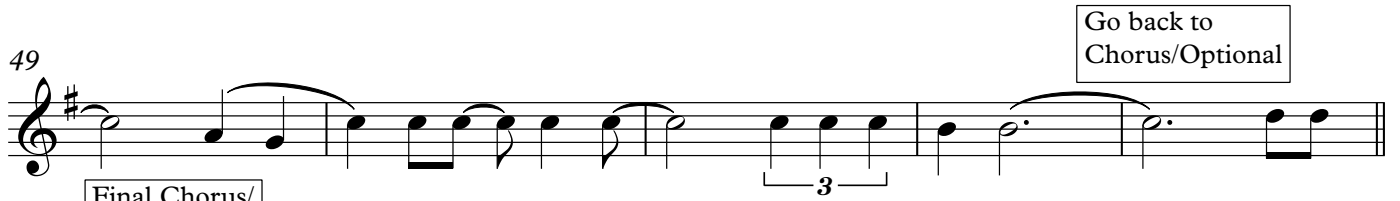

Go back to
Chorus/Optional

Final Chorus/
Ending

54

60

65

68

Baritone Saxophone

Ou Prouve

Music by Armstrong Beauzil
Arranged by Luc Beauliere

Moderato ♩ = 100

V.S.

Bassoon 1

Ou Prouve

Music by Armstrong Beauzil
Arranged by Luc Beauliere

Chorus

Moderato ♩ = 100

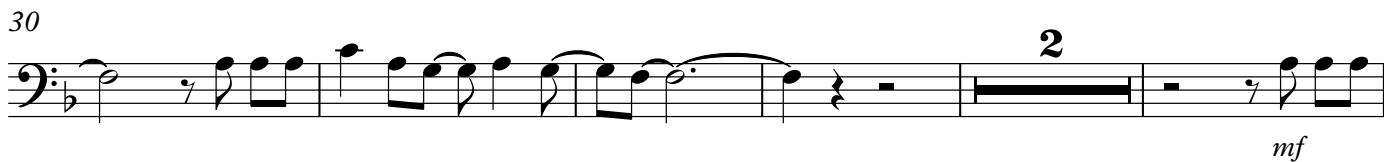
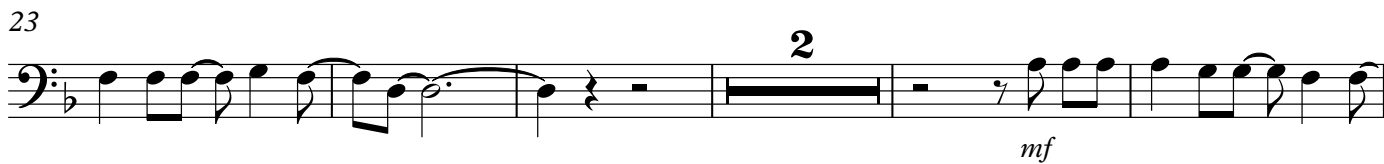
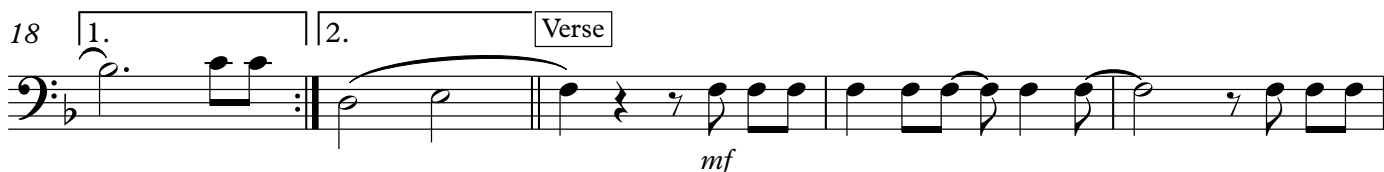

43

Go back to
Chorus/Optional

49

Final Chorus/
Ending

54

60

66

Bassoon 2

Ou Prouve

Music by Armstrong Beauzil
Arranged by Luc Beauliere

Chorus
Moderato ♩ = 100

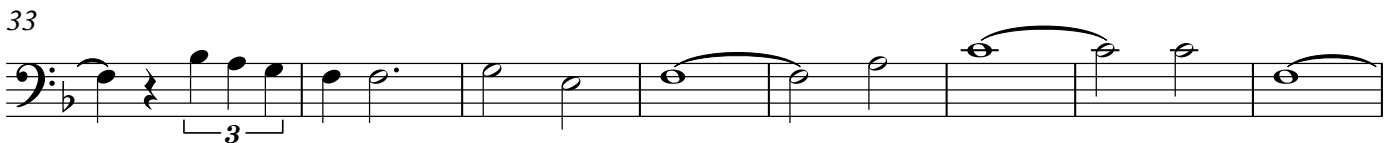
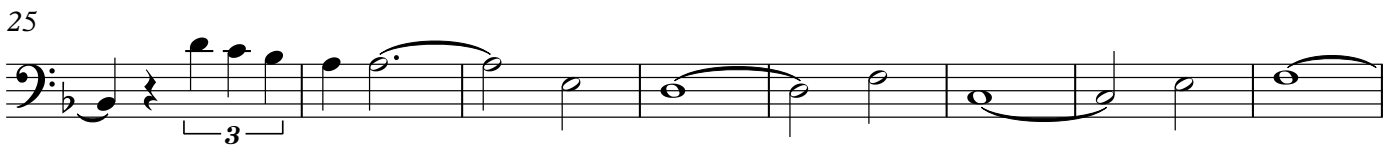
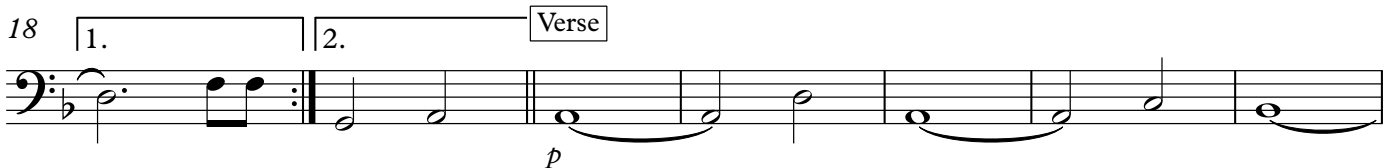

V.S.

53
Go back to
Chorus/Optional

Final Chorus/
Ending

58

64

68

Ou Prouve

Music by Armstrong Beauzil
Arranged by Luc Beauliere

Chorus
Moderato ♩ = 100

6

11

15

20 **Verse**

p

28

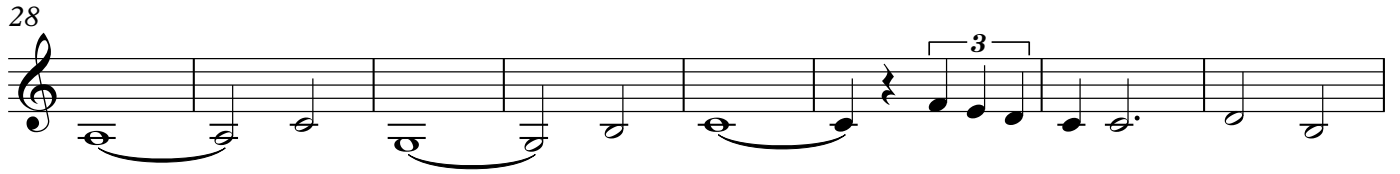

36

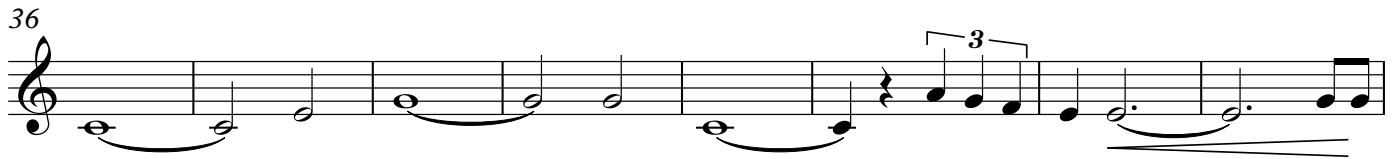

44

49

Go back to
Chorus/Optional

54

Final Chorus/
Ending

59

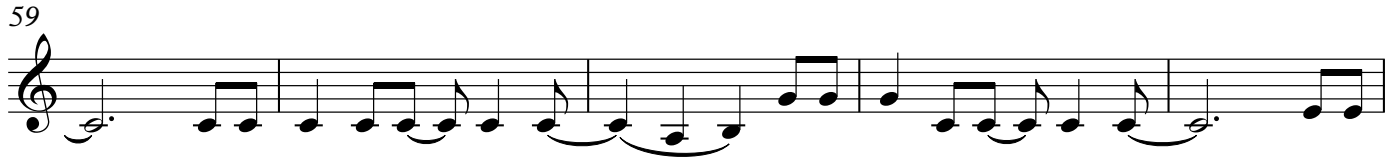

64

68

Horn in F 2

Ou Prouve

Music by Armstrong Beauzil
Arranged by Luc Beauliere

Moderato ♩ = 100

Chorus

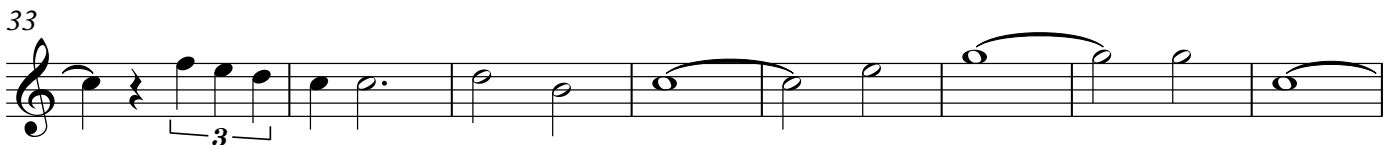
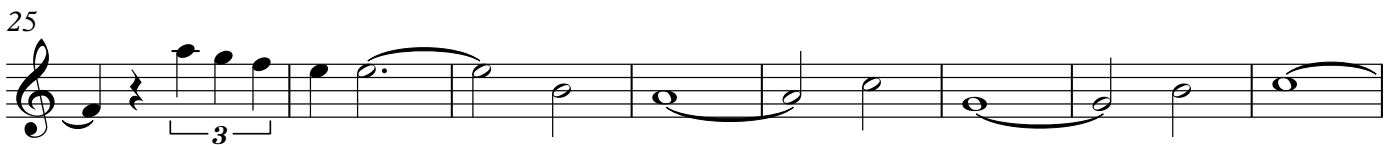
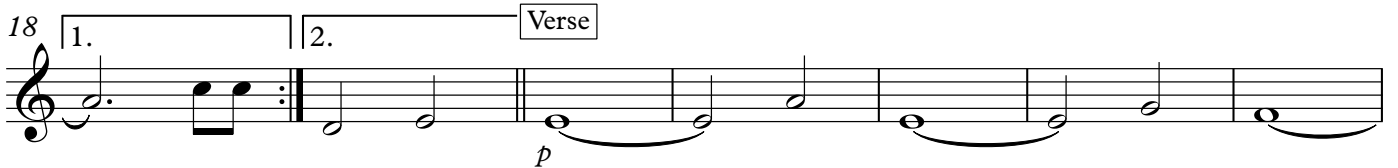

V.S.

Ou Prouve

Trumpet in B \flat 1

Moderato $\text{♩} = 100$

Music by Armstrong Beauzil

Arranged by Luc Beauliere

Chorus

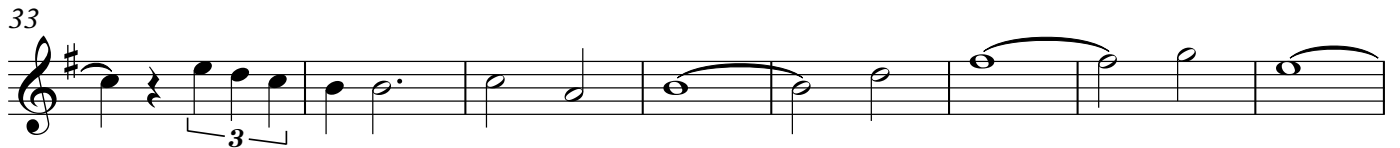
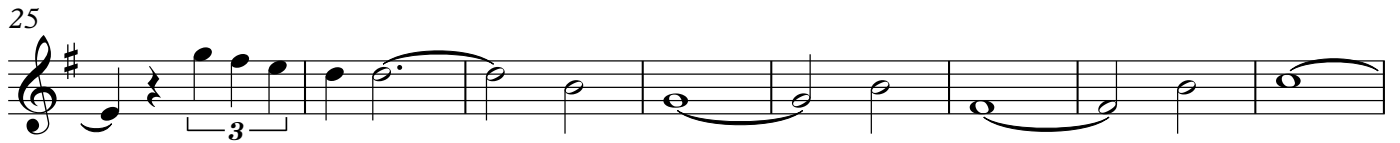
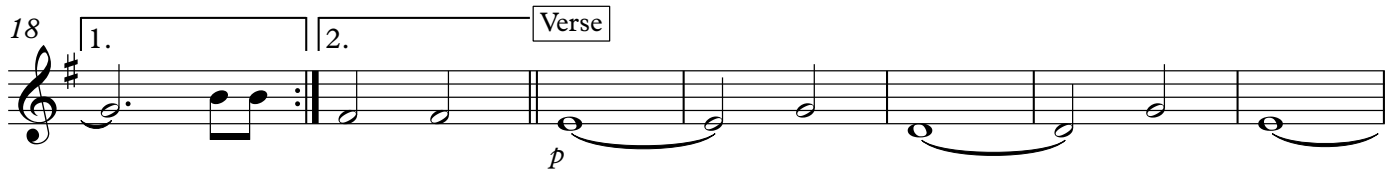

Go back to
Chorus/Optional

Final Chorus/
Ending

Trumpet in B \flat 1

60

66

Ou Prouve

Trumpet in B \flat 2

Moderato ♩ = 100

Music by Armstrong Beauzil

Arranged by Luc Beauliere

Chorus

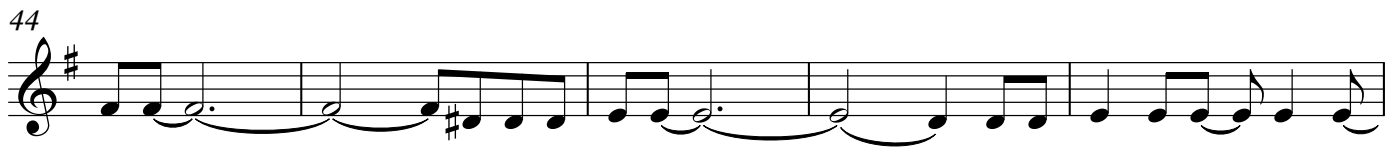
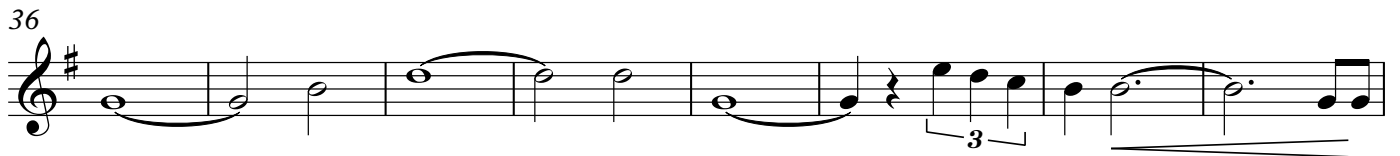
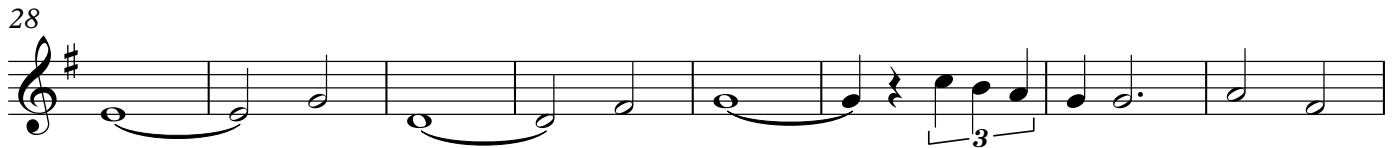
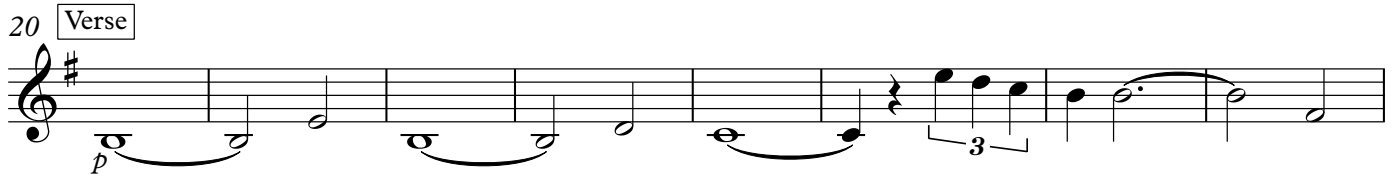

Go back to
Chorus/Optional

Final Chorus/
Ending

Trumpet in B \flat 2

54

59

64

68

Ou Prouve

Trumpet in B \flat 3

Moderato ♩ = 100

Music by Armstrong Beauzil

Arranged by Luc Beauliere

Chorus

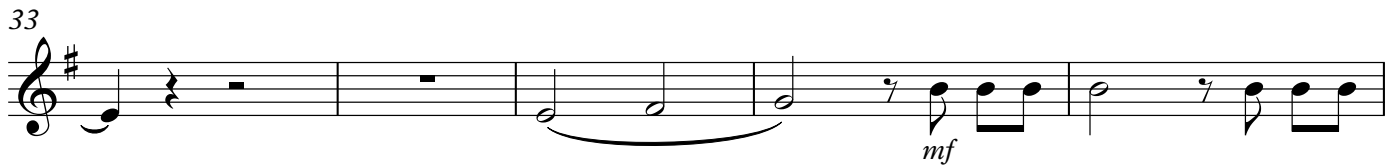
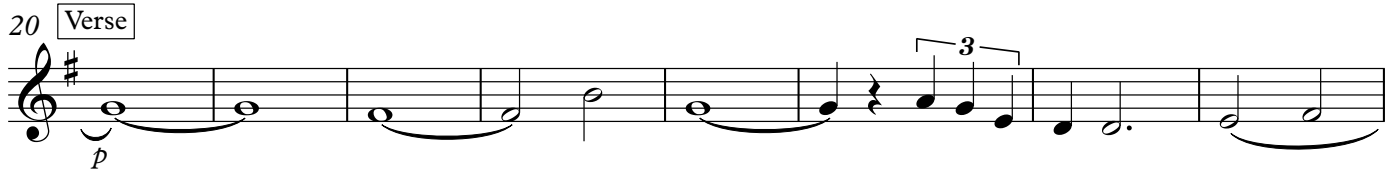
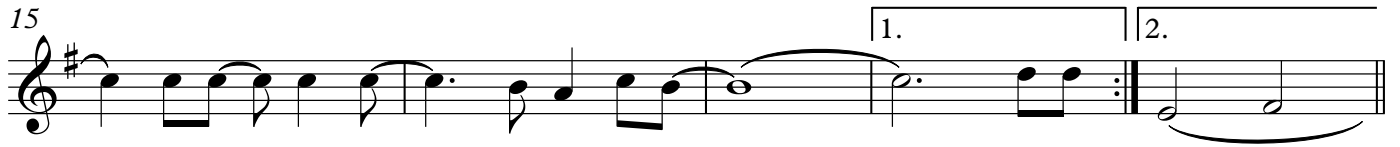

Trumpet in B \flat 3

43

Go back to
Chorus/Optional

49

Final Chorus/
Ending

54

60

65

68

Trombone

Ou Prouve

Music by Armstrong Beauzil
Arranged by Luc Beauliere

Chorus

Moderato ♩ = 100

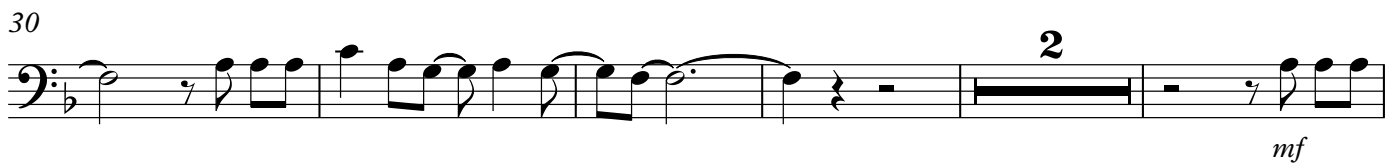
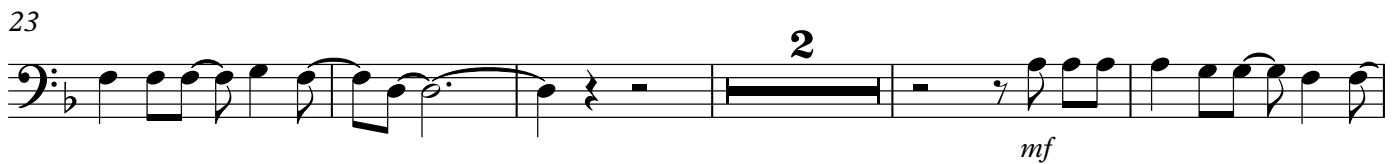

Trombone

43

Go back to
Chorus/Optional

49

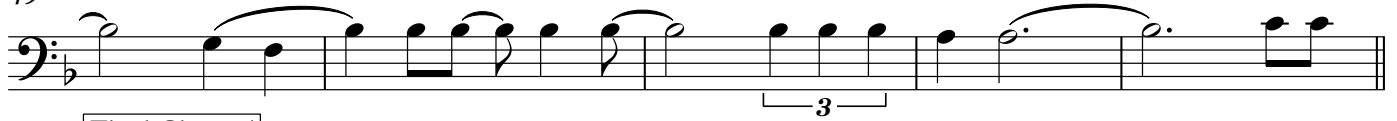

Final Chorus/
Ending

54

60

66

Bass Trombone

Ou Prouve

Moderato ♩ = 100

Music by Armstrong Beauzil

Arranged by Luc Beauliere

Chorus

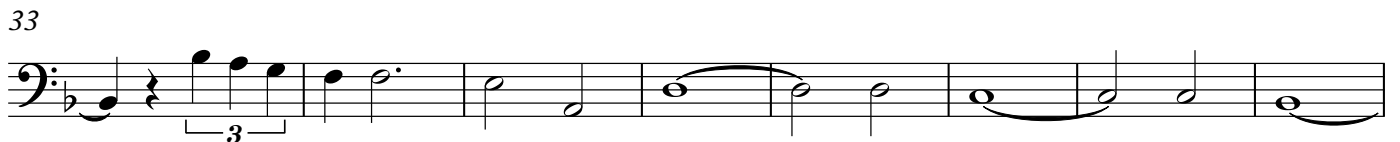
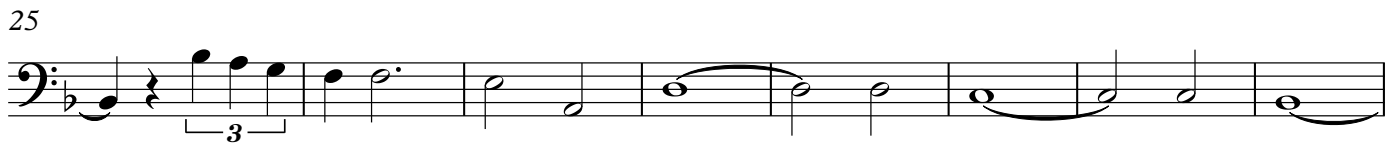
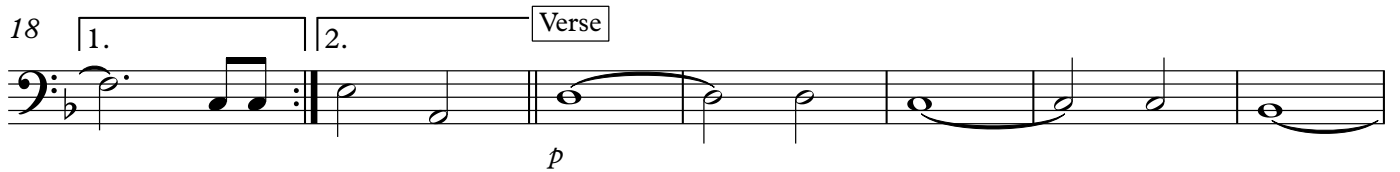

Final Chorus/
Ending

2

Bass Trombone

60

66

Tuba

Ou Prouve

Moderato ♩ = 100

Music by Armstrong Beauzil

Arranged by Luc Beauliere

Chorus

6

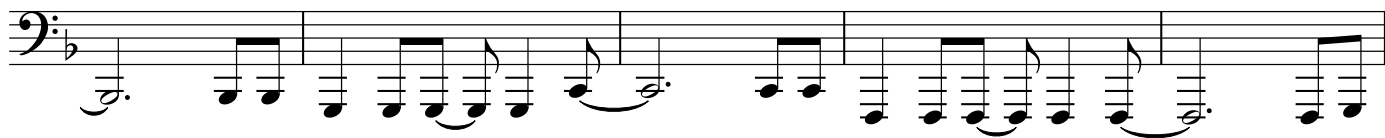

11

15

20 Verse

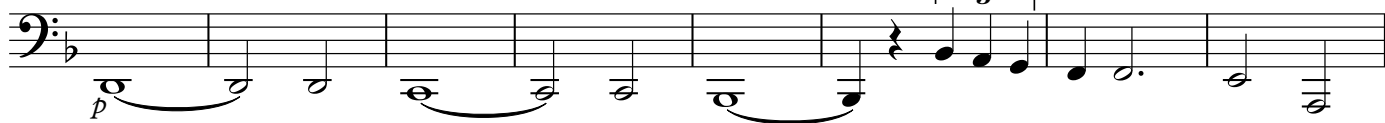

28

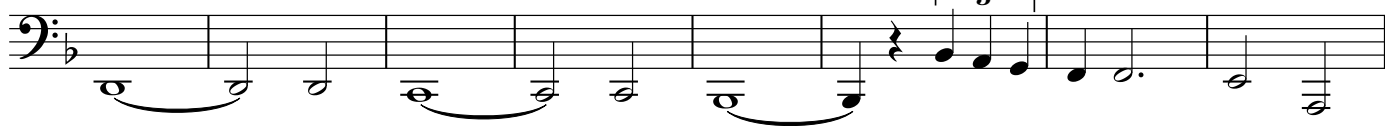

36

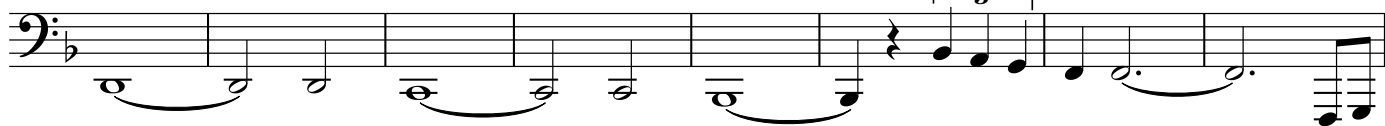

44

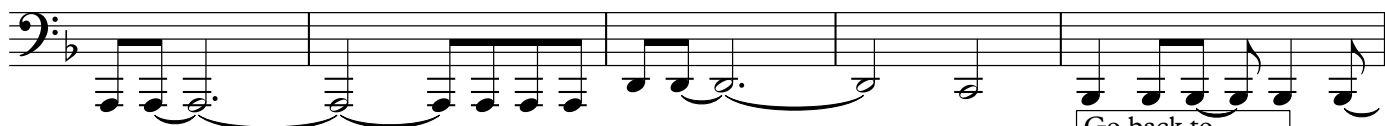

49

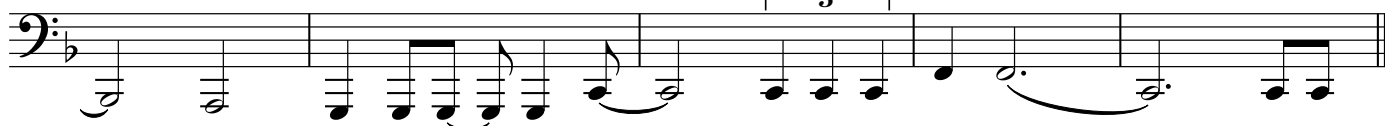

Go back to
Chorus/Optional

V.S.

2

Final Chorus/
Ending

Tuba

54

59

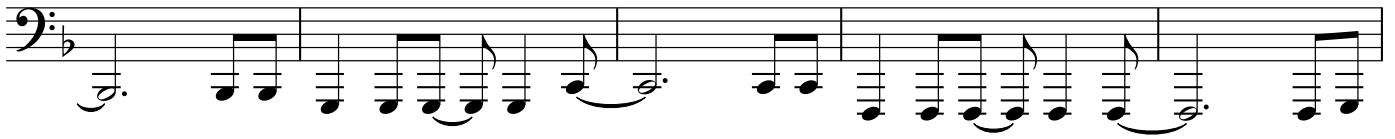

64

68

Ou Prouve

Moderato ♩ = 100

Music by Armstrong Beauzil

Arranged by Luc Beauliere

Chorus

6

12

18

23

30

mf

mf

36   

mf

41    

48      

Go back to Chorus/Optional

3

54   

Final Chorus/
Ending

60     

5fr

66     

Bass Guitar

Ou Prouve

Moderato ♩ = 100

Music by Armstrong Beauzil
Arranged by Luc Beauliere

Chorus

C¹¹ F Am⁷ B^b

6 Gm⁷ C⁷(sus4) C⁷ F Am⁷

12 B^b F/A Gm⁷ C¹¹ F

Verse

18 1. F/C 2. E^{ø7} A⁷ Dm F/C B^b

25 F E^{ø7} A⁷ Dm F/C B^b

33 F E^{ø7} A⁷ Dm F/C B^b

41 F A⁷ Dm F/C

V.S.

48 $B\flat$ F/A Gm^7 C^{11} $\overset{3}{\text{—}}$ F F/C

Go back to
Chorus/Optional

54 F Am^7 $B\flat$

Final Chorus/
Ending

60 Gm^7 $C^7(sus4)$ C^7 F Am^7

66 $B\flat$ F/A Gm^7 C^{11} F

Violin I

Ou Prouve

Music by Armstrong Beauzil
Arranged by Luc Beauliere

Chorus
Moderato ♩ = 100

V.S.

46

3

Go back to
Chorus/Optional

Final Chorus/
Ending

52

58

64

68

Violin II

Ou Prouve

Music by Armstrong Beauzil
Arranged by Luc Beauliere

Chorus

Moderato ♩ = 100

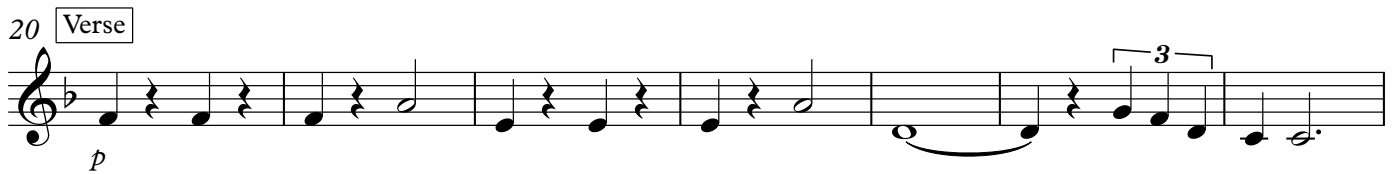
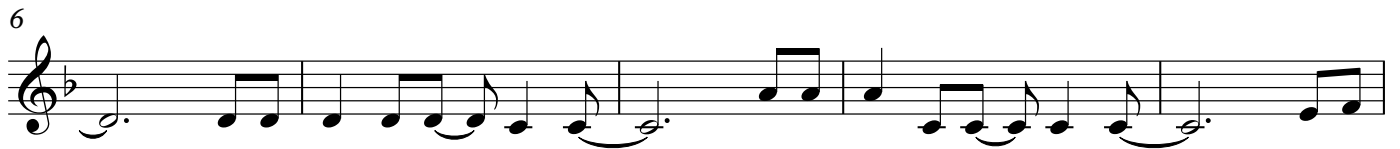

V.S.

Viola

Ou Prouve

Music by Armstrong Beauzil
Arranged by Luc Beauliere

Chorus
Moderato ♩ = 100

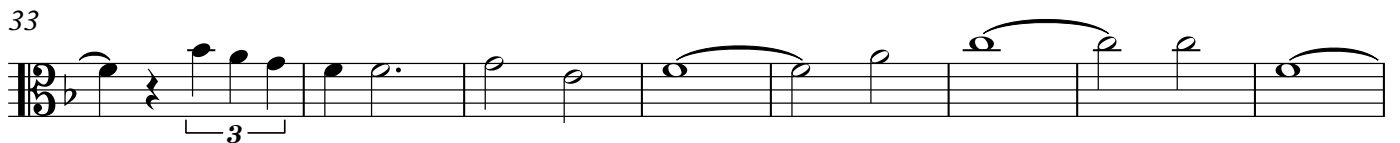
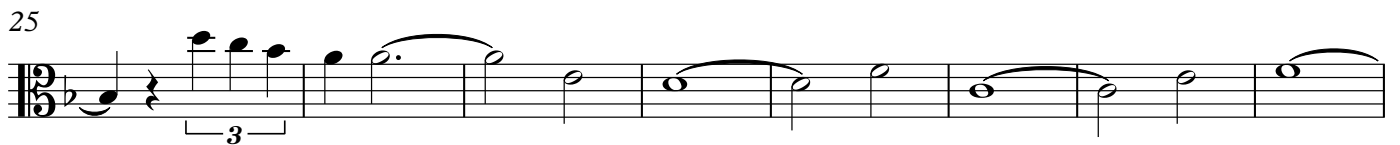
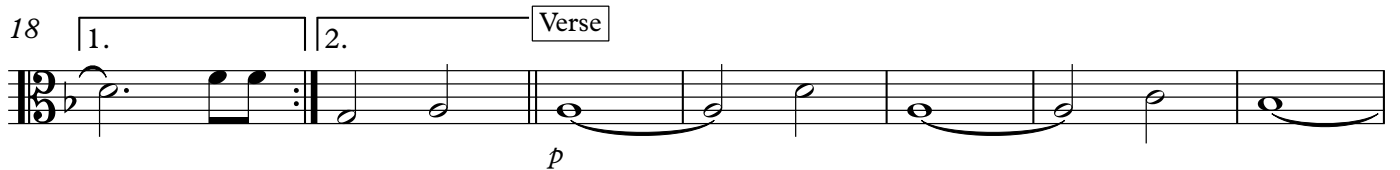
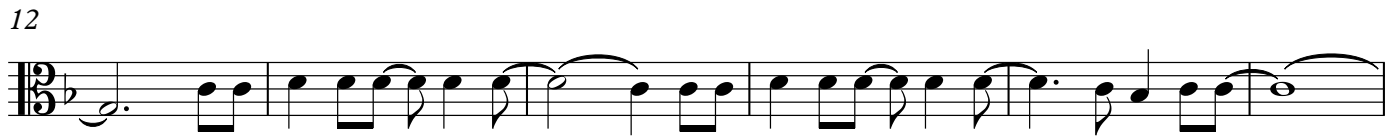

V.S.

53 Go back to
Chorus/Optional

Final Chorus/
Ending

58

64

68

Violoncello

Ou Prouve

Music by Armstrong Beauzil
Arranged by Luc Beauliere

Chorus

Moderato ♩ = 100

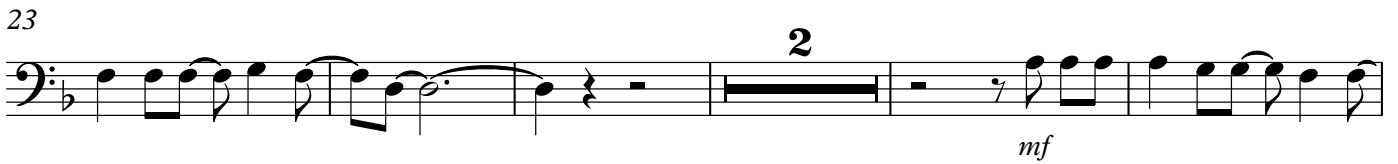
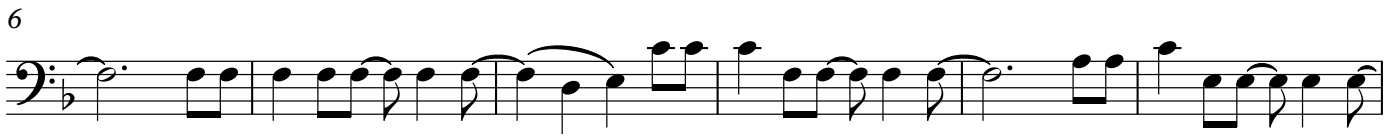

43

49

54

60

66
