

BOC BAND MUSIC

# KISA K' KENBE M'

MUSIC BY FRANTZY MOISE  
ARRANGED BY LUC BEAULIERE

[WWW.GOSPELTSM.ORG/MUSIC](http://WWW.GOSPELTSM.ORG/MUSIC)

# BOC BAND MUSIC

# KISA K' KENBE M'

Music & Words by FRANTZY MOISE

Arranged by Luc Beauliere

---

## INSTRUMENTATION

---

1 Conductor Score  
2 Flutes  
2 Oboes  
2 Bassoons  
3 Clarinets  
1 Bass Clarinet  
3 Alto Saxophones  
1 Tenor Saxophone  
1 Baritone Saxophone

1 F French Horn  
3 Trumpets  
2 Trombones  
1 Tuba  
1 Guitar/Keys  
1 Bass Guitar  
2 Violins  
1 Viola  
1 Violoncello

[WWW.AGTCENTER.ORG](http://WWW.AGTCENTER.ORG)

[WWW.GOSPELTSM.ORG](http://WWW.GOSPELTSM.ORG)

[WWW.BEAULIEREACADEMY.COM](http://WWW.BEAULIEREACADEMY.COM)

MAY GOD BLESS YOU!

QUE DIEU VOUS BÉNISSE !

# Kisa K' Kenbe M'

Music by Frantzy Moise  
Arranged by Luc Beauliere

**Adagio**  $\text{♩} = 70$

Flute 1 *p*

Flute 2 *p*

Oboe 1 *p*

Oboe 2 *p*

Clarinet in Bb 1 *p*

Clarinet in Bb 2 *p*

Clarinet in Bb 3 *p*

Bass Clarinet in Bb *p*

Soprano Saxophone *p*

Alto Saxophone I *p*

Alto Saxophone II *p*

Alto Saxophone III *p*

Tenor Saxophone *p*

Baritone Saxophone *p*

Bassoon 1 *p*

Bassoon 2 *p*

Horn in F I *p*

Horn in F II *p*

Trumpet in Bb 1 *p*

Trumpet in Bb 2 *p*

Trumpet in Bb 3 *p*

Trombone 1 *p*

Bass Trombone *p*

Tuba *p*

Electric Guitar *p* C D<sup>9</sup>/C C C/E F G<sup>7</sup>sus G<sup>7</sup> C D<sup>9</sup>/C F<sup>#9</sup>

Bass Guitar *p*

Violin I *p*

Violin II *p*

Viola *p*

Violoncello *p*

18 Chorus

Fl. 1  
Fl. 2  
Ob.  
Ob.  
Cl. 1  
Cl. 2  
Cl.  
B. Cl.  
Sop. Sax.  
Alto Sax.  
Alto Sax.  
Alto Sax.  
Ten. Sax.  
Bari. Sax.  
Bsn.  
Bsn.  
Hn.  
Hn.  
Tpt. 1  
Tpt. 2  
Tpt. 3  
Tbn. 1  
B. Tbn.  
Tbn.  
E. Gtr.  
Bass  
Vln. I  
Vln. II  
Vla.  
Vc.

Chord symbols for E. Gtr. and Bass:

G<sup>7</sup>/sus G<sup>7</sup> A<sup>-7</sup> D<sup>-7</sup> A<sup>-7</sup> D<sup>-7</sup> F G<sup>7</sup>/sus G<sup>7</sup> C G/B D<sup>-7</sup> C/E F G<sup>11</sup> C C

36

Fl. 1  
Fl. 2  
Ob.  
Ob.  
Cl. 1  
Cl. 2  
Cl.  
B. Cl.  
Sop. Sax.  
Alto Sax.  
Alto Sax.  
Alto Sax.  
Ten. Sax.  
Bari. Sax.  
Bsn.  
Bsn.  
Hn.  
Hn.  
Tpt. 1  
Tpt. 2  
Tpt. 3  
Tbn. 1  
B. Tbn.  
Tbn.  
E. Gtr.  
Bass  
Vln. I  
Vln. II  
Vla.  
Vc.

G F G<sup>11</sup> G<sup>7</sup> C G F

46 Interlude Prelude

Fl. 1  
Fl. 2  
Ob.  
Ob.  
Cl. 1  
Cl. 2  
Cl.  
B. Cl.  
Sop. Sax.  
Alto Sax.  
Alto Sax.  
Alto Sax.  
Ten. Sax.  
Bari. Sax.  
Bsn.  
Bsn.  
Hn.  
Hn.  
Tpt. 1  
Tpt. 2  
Tpt. 3  
Tbn. 1  
B. Tbn.  
Tba.  
E. Gtr.  
Bass  
Vln. I  
Vln. II  
Vla.  
Vc.

C G<sup>11</sup> C G/B D<sup>-7</sup> C/E F G<sup>11</sup> C

Flute 1

# Kisa K' Kenbe M'

Music by Frantzy Moise  
Arranged by Luc Beauliere

Adagio ♩ = 70

*p*

10

20

27

35 Chorus

44 Interlude

50 Prelude

Flute 2

# Kisa K' Kenbe M'

Music by Frantzy Moise  
Arranged by Luc Beauliere

Adagio ♩ = 70

10

20

30

Chorus

41

Interlude

48

Prelude

Oboe 1

# Kisa K' Kenbe M'

Music by Frantzy Moise  
Arranged by Luc Beauliere

Adagio ♩ = 70

*p*

10

20

27

35 Chorus

44 Interlude

50 Prelude

Oboe 2

# Kisa K' Kenbe M'

Music by Frantzy Moise  
Arranged by Luc Beauliere

Adagio ♩ = 70

10

20

30

Chorus

41

Interlude

48

Prelude

Clarinet in B $\flat$  1

# Kisa K' Kenbe M'

Music by Frantzy Moise  
Arranged by Luc Beauliere

Adagio  $\text{♩} = 70$

1

*p*

10

20

27

35 Chorus

45 Interlude

50 Prelude

Clarinet in B $\flat$  2

# Kisa K' Kenbe M'

Music by Frantzy Moise  
Arranged by Luc Beauliere

Adagio  $\text{♩} = 70$

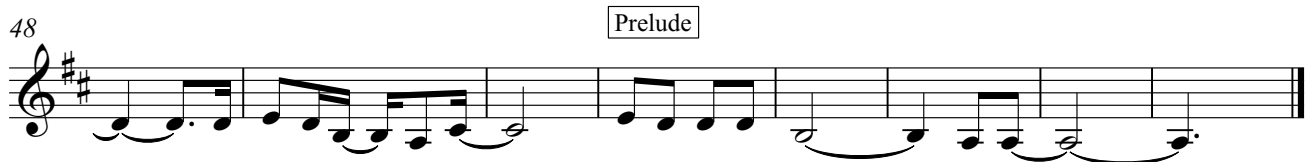
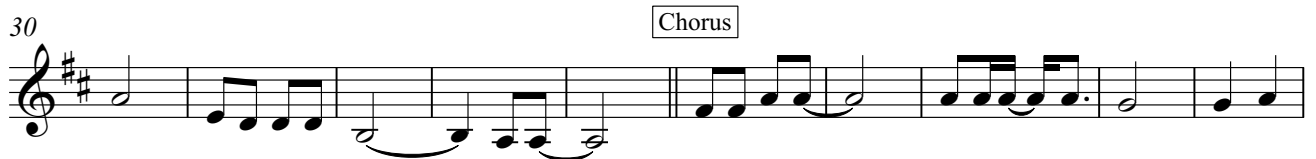

Clarinet in B $\flat$  3

# Kisa K' Kenbe M'

Music by Frantzy Moise  
Arranged by Luc Beauliere

Adagio  $\text{♩} = 70$

*p*

10

20

30

Chorus

41

Interlude

48

Prelude

Bass Clarinet in Bb

# Kisa K' Kenbe M'

Music by Frantzy Moise  
Arranged by Luc Beauliere

Adagio ♩ = 70

1

*p*

10

20

30

Chorus

40

Interlude

48

Prelude

Soprano Saxophone

# Kisa K' Kenbe M'

Music by Frantzy Moise  
Arranged by Luc Beauliere

**Adagio** ♩ = 70

*p*

10

20

27

35 Chorus

3

45 Interlude

50 Prelude

Alto Saxophone 1

# Kisa K' Kenbe M'

Music by Frantzy Moise  
Arranged by Luc Beauliere

Adagio ♩ = 70

*p*

10

20

27

35 Chorus

3

45 Interlude

3

50 Prelude

Alto Saxophone 2

# Kisa K' Kenbe M'

Music by Frantzy Moise  
Arranged by Luc Beauliere

**Adagio** ♩ = 70

*p*

10

20

30 Chorus

41 Interlude

48 Prelude

Alto Saxophone 3

# Kisa K' Kenbe M'

Music by Frantzy Moise  
Arranged by Luc Beauliere

Adagio ♩ = 70

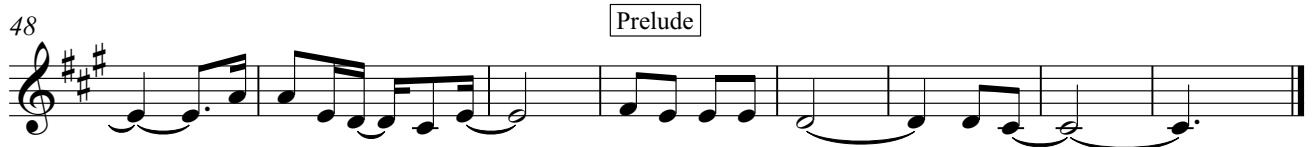
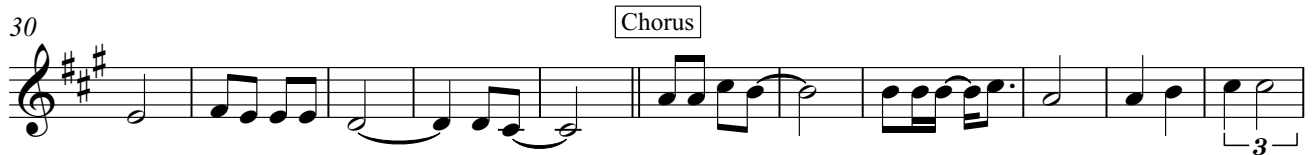

Tenor Saxophone

# Kisa K' Kenbe M'

Music by Frantzy Moise  
Arranged by Luc Beauliere

Adagio ♩ = 70

*p*

10

20

30

Chorus

41

Interlude

48

Prelude

Baritone Saxophone

# Kisa K' Kenbe M'

Music by Frantzy Moise  
Arranged by Luc Beauliere

Adagio ♩ = 70

*p*

10

20

30

Chorus

41

Interlude

48

Prelude

Bassoon 1

# Kisa K' Kenbe M'

Music by Frantzy Moise  
Arranged by Luc Beauliere

Adagio ♩ = 70

10

20

30

Chorus

40

Interlude

48

Prelude

Bassoon 2

# Kisa K' Kenbe M'

Music by Frantzy Moise  
Arranged by Luc Beauliere

Adagio ♩ = 70

1  
*p*

10

20

30 Chorus

41 Interlude

48 Prelude

Horn in F I

# Kisa K' Kenbe M'

Music by Frantzy Moise  
Arranged by Luc Beauliere

Adagio ♩ = 70

*p*

10

20

30

Chorus

40

Interlude

48

Prelude

Horn in F II

# Kisa K' Kenbe M'

Music by Frantzy Moise  
Arranged by Luc Beauliere

Adagio ♩ = 70

Trumpet in B♭ 1

# Kisa K' Kenbe M'

Music by Frantzy Moise  
Arranged by Luc Beauliere

Adagio ♩ = 70

*p*

10

20

27

35 Chorus

45 Interlude

50 Prelude

Trumpet in B $\flat$  2

# Kisa K' Kenbe M'

Music by Frantzy Moise  
Arranged by Luc Beauliere

Adagio  $\text{♩} = 70$

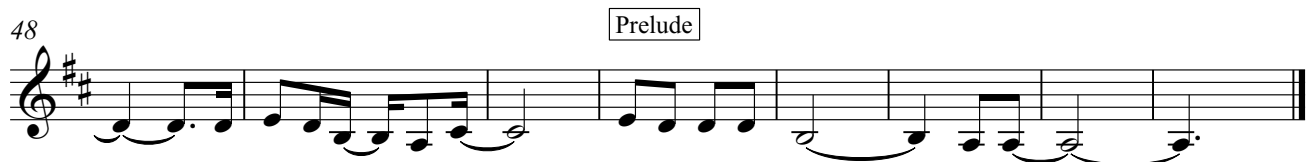
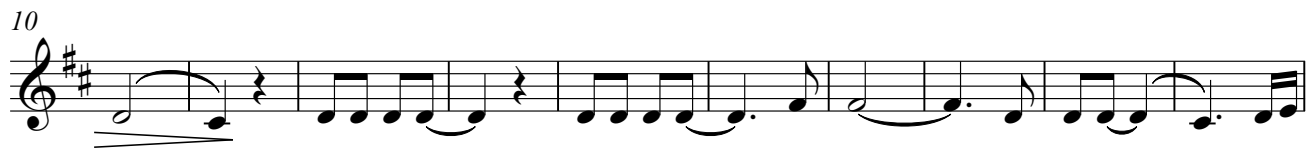

Trumpet in B♭ 3

# Kisa K' Kenbe M'

Music by Frantzy Moise  
Arranged by Luc Beauliere

Adagio ♩ = 70

*p*

10

20

30

Chorus

41

Interlude

48

Prelude

Trombone 1

# Kisa K' Kenbe M'

Music by Frantzy Moise  
Arranged by Luc Beauliere

Adagio ♩ = 70

*p*

10

20

30

Chorus

40

Interlude

48

Prelude

Bass Trombone

# Kisa K' Kenbe M'

Music by Frantzy Moise  
Arranged by Luc Beauliere

Adagio ♩ = 70

*p*

10

20

30

Chorus

41

Interlude

48

Prelude

Tuba

# Kisa K' Kenbe M'

Music by Frantzy Moise  
Arranged by Luc Beauliere

Adagio ♩ = 70

9

19

27

35 Chorus

44 Interlude

50 Prelude

Electric Guitar

# Kisa K' Kenbe M'

Music by Frantzy Moise  
Arranged by Luc Beauliere

Adagio ♩ = 70

C D<sup>ø</sup>7/C C C C/E F

*p*

10 G<sup>7</sup>sus G<sup>7</sup> C D<sup>ø</sup>9/C F<sup>Δ</sup>9 G<sup>7</sup>sus G<sup>7</sup>

20 A-<sup>7</sup> D-<sup>7</sup> A-<sup>7</sup> D-<sup>7</sup> F Gsus G<sup>7</sup>

27 C G/B D-<sup>7</sup> C/E F G<sup>11</sup> C

Chorus

35 C G F G<sup>11</sup> G<sup>7</sup> C G F

Interlude

45 C G<sup>11</sup> C

Prelude

50 G/B D-<sup>7</sup> C/E F G<sup>11</sup> C

Bass Guitar

Kisa K' Kenbe M'

Music by Frantzy Moise  
Arranged by Luc Beauliere

Adagio  $\text{♩} = 70$

C D<sup>ø</sup>7/C C C C/E F

*p*

10 G<sup>7</sup>sus G<sup>7</sup> C D<sup>ø</sup>9/C F<sup>Δ</sup>9 G<sup>7</sup>sus G<sup>7</sup>

20 A-7 D-7 A-7 D-7 F Gsus G7 C

30 G/B D-7 C/E F G<sup>11</sup> C **Chorus** C G F G<sup>11</sup> G<sup>7</sup> C<sub>3</sub>

41 G F **Interlude** C<sub>3</sub> G<sup>11</sup>

48 C G/B **Prelude** D-7 C/E F G<sup>11</sup> C

Violin I

# Kisa K' Kenbe M'

Music by Frantzy Moise  
Arranged by Luc Beauliere

Adagio ♩ = 70

*p*

10

20

27

35 Chorus

44 Interlude

50 Prelude

Violin II

# Kisa K' Kenbe M'

Music by Frantzy Moise  
Arranged by Luc Beauliere

Adagio ♩ = 70

*p*

10

20

27

35 Chorus

45 Interlude

50 Prelude

Viola

# Kisa K' Kenbe M'

Music by Frantzy Moise  
Arranged by Luc Beauliere

Adagio ♩ = 70

1

10

10

20

20

30

Chorus

30

41

Interlude

41

48

Prelude

48

Violoncello

# Kisa K' Kenbe M'

Music by Frantzy Moise  
Arranged by Luc Beauliere

Adagio ♩ = 70

10

20

30

40

48
